MERRY WIDOW KILLER'S FINGERPRINTS FOUND ON COTTAGE BATHTUB

BOSTON EVENING AMERICAN

NEW ENGLAND'S GREATEST EVENING NEWSPAPER

The only Boston evening newspaper with three direct news services—Associated Press, International News Service and Universal Service.

VOL. XXXIII—NO. 171 Copyright, 1936, by N. E. Newspaper Publishing Co. Entered as second-class matter at Boston Postoffice. FRIDAY, OCTOBER 9, 1936 PRICE 2 CENTS ZONE PRICE 3 CENTS

7 LATE SPORTS STOCKS CLOSING PRICES

Stock Tables, News Pages 22, 23

Hindenburg Soars Over City

GUNMAN SHOT IN DORCHESTER

Murder Victim

MRS. GRAYCE ASQUITH
Police Seek Her Fiendish Slayer

Today

By ARTHUR BRISBANE

(Reg. U. S. Pat. Off.)

This country has the honor of establishing the first real transpacific flying service. The China Clipper, with six passengers, seven in crew, left California on Wednesday, is expected in Manila October 16, an 8200-mile trip.

The great ship ran along the surface of San Francisco Bay for 50 seconds, then lifted its 26 tons into the air, climbed easily and swiftly, up 9000 feet, nine times as high as the tallest building on earth, then flattened out, and roared away toward Asia at 140 miles an hour. What that ship does now in ten days others will do later in one day. Write that on your tablets, *and Asia will come this way at the same speed.*

A delicate situation in Europe. Stalin says that if Italy and Germany continue sending airplanes, ammunition, etc., to the Spanish insurgents, he, Stalin, will help Madrid. From Stalin this means more than a mere ending of the neutrality agreement by which European powers agreed to let Spain fight it out with no outside help.

Stalin, whatever his other weaknesses, does not act hastily, possessing the cunning that has distinguished other Russian rulers before him. When he sent his first ambassador to Japan he ordered, "Remember that the Japanese know at least as much as you know. Keep your mouth shut and listen."

Stalin kept his mouth shut and listened during the week of the Nazi celebration, when German orators from Hitler down were denouncing him.

Warning Germany and Italy that 'if you don't stop helping the Spanish insurgents, I shall help the Madrid government' Stalin means that if Italy and Germany want a fight they may have it, and when he says that, it means that he thinks he is READY, not only ready for Germany and Italy on the west, but also for Japan on the east.

Stalin has the biggest standing army in the world, and perhaps the biggest air fleet in the world. His treatment of enemies in Russia, throwing out the powerful Trotsky as though he were a sick kitten, shooting down his political opponents in batches of sixteen, prove ability to act with decision. He knows that the war will be half won by the aggressor that first successfully bombs the enemy's principal city.

Rome believes that Mussolini expects his son-in-law, Ciano, to succeed him as ruler of Italy and plans soon, to put him in his place as Prime Minister of Italy. Mussolini, naturally, remaining as *Duce* while he lives. Ciano is only 38, but older than Alexander was when he conquered the earth, older than Napoleon when he made himself

Continued on Page 5, Column 1

—VOTE AMERICAN—

Trip South Tires Rockefeller, Sr.

Ormond Beach, Fla., Oct. 9 (INS)—Obviously tired from his long train trip southward, John D. Rockefeller, Sr., today completed his annual pilgrimage to his winter home here.

The 97-year-old financier was carried from his special railroad car to an ambulance and immediately whisked off to his home. The Casements.

Newspaper photographers were asked not to take pictures of him upon his arrival here.

"He is tired and is not feeling very well," Ward Madison, Rockefeller's secretary, told the photographers.

However, his general health was reported to be good.

Rockefeller wore a white cap and a light duster, the latter embellished with a tandem sunflower button. Several other persons in the group also wore the sunflowers.

Numerous guards and servants crowded around the multi-millionaire as he was carried from the train.

—VOTE AMERICAN—

Balances and Receipts

Washington, Oct. 8—Today's Treasury balance, $2,101,448,187; U. S. Customs receipts, $9,122,327.

—VOTE AMERICAN—

THE WEATHER

Fair tonight and early Saturday; clouds and threatening, probably with showers Saturday afternoon or evening; slight temperature change; variable winds, becoming easterly.

Mean tides 6:25 a. m., 6:46 p. m. Sun rises 5:50, sets 5:32. Light on vessels at 5:42.

U. S. M. TEMPERATURES

BOSTON	48	Chicago	52
New York	48	San Francisco	60
Washington	48	Los Angeles	68

Political Advertisement

TONIGHT
STATE TREASURER CHARLES F.
HURLEY
Democratic nominee for Governor
Direction "Hurley Line"
WAAB and Network—7:15

GREYHOUND RACING TONITE!!
DAILY DOUBLE CLOSES 8:05
WONDERLAND REVERE

Up 9000 Feet. Then Off What Does Stalin Mean? Ciano, Able Young Man England Kindly Advises

(Copyright, 1936, by King Features Syndicate, Inc., International copyright and all other rights reserved.)

BRITISH WARN WAR NEAR IF PACT FAILS

By KINGSBURY SMITH

International News Service Staff Correspondent

London, Oct. 9—A general European upheaval threatens unless the non-intervention pact in Spain is respected to the letter, Charles Corbin, ambassador to France, warned today when members of the neutrality committee met to consider Soviet Russia's charges that Germany, Italy and Portugal have violated the pact.

In a tense but calm atmosphere, the 27 nations represented on the committee considered the situation for five hours, attempting to subject the crisis precipitated by Moscow's alegations to diplomatic pacification.

Corbin spoke after Samuel Kagan, Soviet charge d'affaires, had reviewed in detail Russia's charges that German, Italian and Portuguese arms and munitions are flowing to the rebels in Spain in direct contravention of neutrality pledges and embargo commitments.

Corbin stressed the gravity of the situation precipitated by Russia's outspoken threat to abandon neutrality unless such alleged violations cease immediately.

He pointed out the difficulties

Continued on Page 11, Column 1

—VOTE AMERICAN—

Hudnut Heiress Ill in Hospital

Mrs. Lyon Boston, the former Barbara Hudnut, Brookline society girl, today entered Trumbull Hospital, Brookline, for a long rest.

Officials at the hospital declared that no visitors would be allowed to see the prominent society matron for several days.

Mrs. Boston was under treatment at the same hospital in April and December, 1935. In December, 1931, she suffered injuries in an auto crash.

She was married October 3, 1931. She is the daughter of Mr. and Mrs. David L. Hudnut of Garrison road, Brookline, and a cousin of Natacha Rambova (Winifred Hudnut) second wife of the late Rudolph Valentino.

—VOTE AMERICAN—

Al Smith Says 'U. S. Betrayed'

Philadelphia, Oct. 9—(US—Alfred E. Smith, calling on all "loyal Democrats" to join him in opposing President Roosevelt, charged the Roosevelt New Deal with betrayal of all but two planks in Democratic party platform on which Roosevelt was elected in 1932.

Introduced as "still the Happy Warrior" before a wildly cheering throng of 15,000 who were packed inside and outside of the Metropolitan Opera House where he spoke under auspices of the Jeffersonian Democrats, the Democratic party's presidential standard bearer of the 1928 campaign warned his audience and the thousands of listeners on the radio:

"On the third day of next month, the American people will make the most important decision of the last 50 years.

"I'm going to ask you and the people who are listening to me on the radio to separate political bunk from fact in the next three weeks."

When the cheers that greeted that warning had subsided, Smith went on to declare that the only two planks of the Democratic plat-

Continued on Page 6, Column 3

—VOTE AMERICAN—

MAN ROUTS 4 WITH PISTOL, SAVES $5000

Four armed bandits, who raided the Meisel Press Manufacturing Company's plant at 944 Dorchester avenue, Dorchester, this afternoon, more than met their match in the president of the company, Charles Meisel.

Instead of getting a payroll estimated as more than $5000, which had been in the place only ten minutes, the robber quartet met a blaze of gunfire from Meisel.

Singlehanded he battled with the four, sending three bullets through the body of one, tentatively identified as Joseph Freedman, 35, of New York. Doctors gave Freedman little hope to live. Two bullets went through his lungs.

Meisel himself was cut on the face and head by glass which flew from a partition against which he stood as the bandit bullets splintered it. Not one bullet hit him.

Continued on Page 5, Column 2

—VOTE AMERICAN—

RACE RESULTS AT ROCKINGHAM

First—Good Dame, 105 (J. Barba), 11.30, 5.00, 3.10; Bedight, 113 (T. Malley), 4.20, 2.80; Proteus, 109 (C. Stevenson), 5.20. Off 1:37½. Also ran—Bright Don, Cutie Girl, Clean Sport, High Finance, Transmac, Black Bess, Dark War, Falermian, Edri.

Second—Donald Duck, 108 (W. Leishman), 26.40, 22.80, 7.90; Royal Shoot, 110 (K. Knott), 6.80, 4.00; dAskaris, 113, (T. Malley), 2.90; dCherry Can, 108 (R. Howell), 3.80. Off 2:10½. Also ran—Quiet Lass, Opoca, Royal Broom, Bergere, Al Carlys, Fair Scout, James N., Witless. dDead heat.

Third—El Bandido, 113 (J. Hunter), 13.10, 5.70, 4.00; Dirigible, 108 (W. G. Jackson), 4.90, 3.90; Busby, 100 (C. Dickey), 17.10. Off 2:42. Also ran—Johnnycake, Prince Pompey, Laddie Stone, Browbeaten, Bibbies Choice, Our Crest, Arthur Metz, Jezreel, Malice.

DAILY DOUBLE—Good Dame, 1st; El Bandido, 3rd—PAY OFF, $88.30

FOURTH RACE—Purse $900; three-year-olds and up. Six furlongs

1—Far Cry
2—Count Dean
3—Penrill
4—Sanctity
5—Sandy Beach
6—Pharatime

First	Second	Third
1	6	4

Dirigible Circles Boston

PICTURE ON PAGE 16

Thousands of Bostonians and thousands of other persons in surrounding cities and towns here were treated to a real view of the gigantic German dirigible Hindenburg today.

Notified in advance of the cruise, spectators jammed windows, covered roof tops and craned necks upwards from streets to watch the majestic silvered ship come in from the west, circle the city and then turn her nose southward.

There were 72 passengers aboard her, including former Governor Alvan T. Fuller and a group of 50 Standard Oil Company executives.

BEHIND SCHEDULE

The Hindenburg arrived a few minutes after noon, nearly an hour behind her schedule. But that delay had made no difference to the crowds, because they had grown larger, if anything.

Because the wind was easterly, the dirigible circled over Boston counter-clockwise fashion, sailing in first along the waterfront section, then swinging about near the Custom House to nose southward.

She flew lower than she ever had before in her trips over the city and the sun, glinting on her silvered sides as she cut through a delicate mist, made the huge ship a thing of beauty as well as of majesty.

Shortly before the dirigible glided in, an airplane, flying a banner that read "Hindenburg Coming," gave warning of her proximity.

After leaving here, the dirigible passed over Quincy, Brockton, Attleboro and Providence, R. I. Then she turned back to Lakehurst, N. J., which she had left shortly after 7 a. m.

After her return to Lakehurst this afternoon the ship was to be anchored at the Naval Air Station mooring mast preparatory to resuming her transatlantic schedule tonight.

—VOTE AMERICAN—

Stores Open at 1 On Columbus Day

A canvass of Boston stores indicates that stores generally will be open from 1 to 5:30 p. m. next Monday, Columbus Day. Stores in every metropolitan city in the United States will be open on that day, according to the Retail Trade Board. In cities like New York, Baltimore, Washington, Philadelphia, Chicago, St. Louis, Cleveland, Detroit, Los Angeles and San Francisco it has been the practice for years for stores to remain open all day.

—VOTE AMERICAN—

Varnum L. Collins Dead

Princeton, N. J., Oct. 9 (AP)—Varnum Lansing Collins, 66, historiographer of Princeton University and its secretary from 1917 until 1933, died today.

MEN, GIRL SOUGHT IN HACK SLAYING

Sack Slaying Highlights

Leading developments today in the Weymouth sack murder mystery were:

Official reconstruction of sack victim's murder revealed by Assistant District Attorney George A. Arbuckle.

Fingerprints of slayer, found on bathtub, furnish best clue to identity.

Possibility of second murder, victim being one of Mrs. Asquith's suitors, strengthened by mysterious telephone call to Boston police.

Police rip apart bloodstained Weymouth bungalow, dig in cellar and yard, in search for torso and head of slain woman.

Quincy man names himself and another as visitors to Mrs. Grayce Asquith on day she was slain, but denies all knowledge of the crime.

Search started for a mysterious "Catherine," reputed friend of the victim.

In the living room of the snug East Weymouth bungalow where she played the gay hostess at many a party, Mrs. Grayce Griffin Asquith was murdered.

In the bath tub there, her still warm body was dismembered.

And in her blood, on door-jamb and tub, her killer left his fingerprints.

This disclosure, and this tentative, official version of the appalling "Merry Widow" murder, were announced by authorities today as they pressed the search for blonde Grayce Asquith's head and torso—and for her slayer.

Clear fingerprints in dried smears of blood, police predicted, would lead to swift, complete solution of the crime.

The exact manner in which Mrs. Asquith was slain, and why, were undetermined.

Still questioning a Quincy man, police launched an inter-state hunt for a Boston ex-stock salesman, friend of the widow, missing from his Back Bay apartment since she vanished, not to be traced until her legs were found in Boston harbor Monday.

Some fear was expressed that he, too, may have been slain.

At least one other man and a girl whose first name is "Catherine" were also sought for questioning.

As police started at daybreak to tear apart the bungalow on

Continued on Page 3, Column 1

PROSECUTOR REBUILDS 'MERRY WIDOW' SLAYING

POLICE HUNT GIRL, 2 MEN IN 'HACK-SACK' KILLING

Continued from First Page

the shore of Whitman Pond for missing parts of the body and other clues, Assistant District Attorney George Arbuckle, the executive co-ordinating efforts of Weymouth, Quincy, Boston and state detectives, made known to the Boston Evening American the police reconstruction of the crime to date. He said:

"There is every indication that Mrs. Asquith was killed in the living room of her bungalow on the night of September 15.

"Why she was killed—the motive—we have not yet established and may not be able to do so until her slayer is caught, her body completely recovered.

SIGNS OF STRUGGLE

"There are signs that a violent struggle took place in the living room and that somebody, Mrs. Asquith, no doubt, was knocked into the fireplace there. There is a great deal of blood spattered on the walls there.

"We have found a lot of blood signs in and around the bathtub, and it is probably there that the victim was cut up. The tub and all the piping to the cesspool are being torn up for inspection.

"We are still baffled why the slayer, going to the extreme precaution of dismembering the body and taking at least part of it a long distance for concealment, should have left behind him a house that in every way cries 'murder.'

VISITORS AT COTTAGE

After a morning of intensive investigation, police said they were convinced that the Quincy man being questioned, Oscar Battalini, and the missing ex-stock broker, John Albert Lyons, 39, of 85 Botolph street, Back Bay, a dashed war veteran, were visitors at Mrs. Asquith's cottage on September 15.

Investigators said it was definitely established that the killing took place between dusk of September 19 and dawn of Sunday, September 20.

Battalini, a chauffeur, friend of Mrs. Asquith and her erstwhile handy man for odd jobs about the place, denied all knowledge of the crime and furnished an alibi.

He declared, the police said, that he left Lyons at the house Saturday, September 19, and had never again seen either of them.

Battalini could give the authorities no help toward ascertaining who might have moved at the bungalow after he left.

Lyons, who is one of two men said to have been visitors of the slain woman, is missing from his Boston lodging house.

His last previous address was Albemarle Chambers, at 85 Botolph and Albemarle streets, Back Bay.

In the search for Lyons, police tried to locate a young woman relative who owns a machine he often borrowed.

Harry Parker, former close friend of the widow, walked into Boston police headquarters and discussed the case with Deputy Superintendent Claflin. He left after saying he had not seen Mrs. Asquith for the last two years or so, and knew nothing of her recent associations.

FIND FINGERPRINTS

Two clear fingerprints, all of one man, were obtained by Sergeant Stanley Gaw, Boston fingerprint expert, from various articles in the bungalow, including an empty whiskey bottle and three glasses which had not been washed since they held whiskey.

The prints on bottle and glasses, police believe, were left there the night of the crime. These were turned over to state police.

Investigators learned from neighbors that on the Wednesday night before the crime, a rainy, foggy night, some kind of fracas took place in the bungalow and a man was heard to shout:

"Oh, Catherine! Oh, Catherine!"

Police believe the crime may have resulted from the trouble on this night, and efforts were begun to learn the identity of those who were Mrs. Asquith's guests.

New articles found at the bungalow as the search resumed included a heavy monkey wrench and a cutting onion hug. Twine found in the house does not match the twine used to tie up the dismembered legs.

Three holes, apparently made by small calibre bullets, in a pane of a French window in the bathroom, may be in some way connected with the case.

BULLET HOLES IN WINDOW

The holes appear to have been made by slugs passing through the pane from outside to inside, but no bullets were found.

The window is such a height above the ground that to have fired horizontally into the room, a person would have been required to stand on a ladder outside.

State Detective Captain John F. Stokes and Captain John F. McCarthy of the Boston homicide squad collaborated in a statement to the effect that Battalini was being further questioned because he had not visited Mrs. Asquith's bungalow since September 19, whereas he was previously a frequent caller.

Battalini told police, they said, that he did odd jobs around the place for the widow and that she paid him with $5 checks. About two dozen of these cancelled checks were obtained by police from a Quincy bank.

FIND BURLAP IN CELLAR

Burlap similar to that wrapped around one of the dismembered legs was found in the cellar, entrance to which is gained by a trap door in the kitchen.

Mrs. Gladys Murray, neighbor of the slain woman, told police about a swarthy man, who drove a green sedan and smoked a corncob pipe, who used to visit Mrs. Asquith nearly every afternoon.

Once, she said, Mrs. Asquith ran screaming from the bungalow and this man followed her, caught her and pushed her back into the house.

JEALOUSY MOTIVE?

Jealousy was a motive receiving considerable attention from the investigators.

Other neighbors described the bungalow as a "hot spot," scene of many gay, noisy parties.

Whitman Pond, about 30 yards along a wooded path from the bungalow, will not be dragged for the head excepting as a last resort, it is full of stumps that would impede grappling.

Police feel, too, that if the missing remains are not on the premises they were disposed of in the manner the slayer used to get rid of the legs.

This belief was given some strengthening when Captain Daniel Doran, of Quincy police, and a Boston officer, found burned fragments of clothing on a Weymouth Beach. The body, police said, may have been cast into the water from Weymouth and the legs carried by currents to the spot where they were found off East Boston.

TELLS OF VICTIM'S FEARS

At her home today, tired and visibly shaken by the murder of her friend, Mrs. Isabelle Murphy declared:

"The last six months Grayce seemed to be very depressed. She very rarely spoke when she was visiting me and only then when she was spoken to.

"Evidently she was frightened but she wasn't the sort of girl who talks much about things that worry her. I guess she was frightened, at that, for she recently put a new chain lock on her bedroom door.

"But Al (John A. Lyons) seems to be the mystery man. I wonder where he is? I hear he even hasn't cashed his bonus as yet."

One squad of police investigators was assigned to run down a promising clue furnished by a Weymouth electrician, Gerald F. Dwyer, who saw what may have been a body in a burlap sack in an automobile one night last month.

The two men in the automobile, according to Dwyer, resented his peering into their sedan, as they inquired the way "by a back road" to Hough's Neck.

The waters in that vicinity will also be searched for the missing torso and head of the attractive former model.

After Battalini who was held, not as a suspect, but simply "for questioning," had been quizzed for hours, by state police and officers from Weymouth and Boston, the authorities revealed his alleged story.

Battalini, according to the police, said he drove Lyons to the cottage on Alpine road, Weymouth, during the afternoon and remained a short time, himself, but did not drink with the others.

Then he was there, according to the police version of his alleged story, Mrs. Asquith asked Lyons:

"Did you bring the ham for the Sunday dinner?"

"Yes," replied the veteran, according to the police, quoting Battalini's alleged statements.

The fact that the ham was found in the cottage, still uncooked, together with the fact that neighbors recalled having last seen Mrs. Asquith at about that time, established the date of her death.

The Quincy man allegedly said that upon leaving at 5:30 that Saturday afternoon he went to Nantasket and visited a friend.

ALIBI WITNESSES

When names were supplied police detachments were sent out from Quincy police headquarte s to bring in alibi witnesses. A man and wife were brought from East Boston.

Later two girls from Boston, one a blonde and the other a brunette, both striking types, appeared and went in with the police officials.

Battalini this morning was taken to a house on Beale street, Hingham, and the officers returned with him and another man.

Out of this Hingham angle grew reports that various South Shore politicians would be brought into the investigation for questioning.

DESCRIBES "TOUGH"

David McMorrow, milkman, gave police a description of a "tough looking fellow" he had seen several times at the bungalow this summer.

McMorrow said that when Mrs. Asquith wanted milk, which she did not every day, she left an empty bottle on the porch and he left a pint. On September 20, he said, there was an empty bottle and he left a pint. On September 21 he left another pint. On the following day he discovered that neither bottle of milk had been taken in and he took them away.

District Attorney Edmund R. Dewing took personal command of the investigation, visiting Quincy headquarters, where Battalini was questioned, and the Weymouth bungalow.

Captain Stokes, head of the state detectives, was leading the investigation, assisted by Police Chief Edward F. Butler of Weymouth, Lieutenant John A. Hutchins of Weymouth, State Detectives Fleming, Ferrari and Crescia, Assistant District Attorney Arbuckle of Norfolk County and Captain McCarthy of the Boston department.

Medical Examiner William J. Brickley, whose hypothetical reconstruction of the victim from the recovered limbs so closely approached the actual measurements of Mrs. Asquith, surprised newspapermen at headquarters today when he said:

"While police are satisfied with the identification I could not say I have part of the corpus delicti of Mrs. Asquith until I get Mrs.

(Picture from International News Photograph Service)

Frank Stratton, Boston police chemist carrying articles of furniture from the home of Mrs. Asquith at East Weymouth.

Mrs. Grayce Asquith as a Model and in Later Life

Asquith's footprints. The truth always holds but the apparent truth doesn't always hold."

He did not, however, express any doubt that Mrs. Asquith was the victim, and Frank Stratton, police chemist, began a microscopic inspection of the bungalow floor in search for footprints. Stratton made blood tests of the recovered legs and will compare these with blood in the cottage.

VICTIM'S RING PAWNED

Sergeant Detective Coleman Joyce learned that on June 10, Mrs. Asquith's wedding ring, set with 26 square cut diamonds, had been pawned for $30 at a loan house in Cornhill.

At the same place is a solitaire diamond ring put up as collateral for $60 cash on March 28, 1935. Mrs. Asquith had made two interest payments on this one in May, one in October.

She put up stocks as collateral for another loan on October 6, 1931, and did not redeem these stocks until February of this year.

Police were informed she received a monthly annuity from her husband's insurance policy.

Orders were issued to raze the Weymouth bungalow entirely, if necessary, in the search for the head and torso of the victim.

In the absence of a corpus delicti, and the search in house and cellar and neighboring pond, the case greatly resembles the Edith Du-Rois murder mystery of several years ago.

The plumbing in the house was ripped apart, the drain pipes probed, the cesspool in the yard explored and the ground under the house and beneath a nearby garage dug up.

Even in the dark, digging began, but it was without result, although the finding of lime sprinkled on the ground a short distance from the gruesome bungalow spurred on the officers to renewed efforts.

Meanwhile government agents of the narcotic division were closely following developments as a result of reports of a drug angle in the mystery.

A threatening letter was found among many other letters in the bungalow, and it was rumored that this threat against Mrs. Asquith

Continued on Page 6, Column 4

FRIEND'S FEAR GIVES CLUES TO SLAYING

MRS. MURPHY INSPECTOR McDEVITT

(Picture from International News Photograph Service)

Mrs. Isabelle Murphy, of Allston, friend of Mrs. Grayce Asquith, who gave first information on the Weymouth woman. She is photographed in elevator at Boston police headquarters

Filene's
Automatic Bargain BASEMENT
AIR CONDITIONED

While you wait or shop
Shoe repair section—low-cr basement
oak tan leather **half soles rubber heels**
59¢
Men, Women Children
(all work guaranteed)
Special—Full soles and heels, $1.49.

All leather shoes dyed black 49¢
Composition soles put on work shoes

WARREN INSTITUTION FOR SAVINGS
3 PARK STREET Opposite Park St. Subway Entrance
BOSTON
INTEREST BEGINS OCT. 10

Political Advertisement
TONIGHT
WBZ 7:00
SALTONSTALL
WNAC Network 6:30
FORTE
Sinclair Weeks, 27 Valentine St., W. Roxbury

111 YEARS OF UNINTERRUPTED DIVIDENDS
INTEREST BEGINS OCT. 15
Write for Folder "Banking by Mail"
Institution for Savings in Roxbury and Its Vicinity
Second Oldest Mutual Savings Bank in Boston
2243 Washington Street, Roxbury
Opposite Dudley Elevated Station

MORSE'S BASEMENT
To Be Sold for Cash
At Our Adams Square Store
Close out... 1679 Suits Topcoats, Overcoats
¼ ⅓ ½ off

SIR—If you know BETTER clothing you owe yourself a visit here, for this is a prize crop of quality that seldom reaches basement price levels. These exclusive stores are style leaders in their own cities—their reputation forbids carrying a single garment over into another season—so they sent their entire surplus to us for immediate close-out. Not all sizes in all patterns, but what values!

FOR EXAMPLE:
Five Hundred $25 and $30 SUITS and TOPCOATS
$15
Those close to the woolen trade know the rising price trend that makes this sale all the more dramatic. Styles for the business man, the college man, the high school student included in this group.

ALL SALES FOR CASH—ALTERATIONS AT COST—NO REFUNDS

BASEMENT Adams Sq. Store — Leopold Morse Co. — BASEMENT Adams Sq. Store

POLICE HUNT CLUES IN WEYMOUTH 'MURDER HOUSE'

Oscar Battalini, left, telling his story to State Police Sergeant Joseph Cresso, center, and Lieut. Joseph Ferrari of the State Police, at Weymouth. Battalini admitted that he with John Albert Lyons visited the bungalow of Mrs. Asquith.

LIEUTENANT DEMPSEY — LIEUTENANT FLEMING — CAPTAIN McCARTHY

Searching the cellar of the Weymouth cottage today, where harbor victim was believed slain, are Lieutenant John Dempsey, Lieutenant Michael Fleming, state detectives, and Captain John F. McCarthy of the Boston homicide squad.

(Picture from International News Photograph Service)

Sergeant Raymond A. J. Monahan shown entering cellar through "trap" door in kitchen of the Weymouth cottage where body of Mrs. Grayce Asquith, pretty shoe model, was believed hacked to death. A police officer is shown looking on.

JOHN ALBERT LYONS

TRAGEDY IN GIRLHOOD MARKED SACK VICTIM

Tragedy came early into her life, it was revealed today in tracing back through the years since Mrs. Grayce Griffin Asquith, harbor butcher slaying victim, was born in a house in New Park street, Lynn, April 12, 1895.

When she was only 11 years old her father, James A. Griffin, native of Westminster, a Lynn shoeworker and sometimes a city employe, committed suicide by chloroform, according to Lynn city records.

Her mother was Lena Franklin Griffin a native of Ashburnham, who dropped dead from heart disease January 20, 1932, while walking in East Lenox street, South End.

MARRIED IN 1924

A year after the birth of Grayce her name is carried on the birth records as Grace May Griffin) the family moved from the New Park street house to one in Franklin street, Lynn.

They remained in Franklin street after the father's suicide and until about 1908, when they moved away from Lynn.

The next official record of the harbor butcher slaying victim is in 1924, when on October 11 she was married to Godfrey Asquith, 30, a Weston farmer.

On his marriage license application, Asquith stated that he was a widower, a native of Allentown, Pa., and that his parents were Bernard Asquith and Bertha Freeman Asquith.

NAMED "GRACE" THEN

The girl spelled her name as Grace Griffin, gave her age as 25, her place of residence as Weston and her occupation as "at home."

The couple were married 12 years ago next Sunday by Town Clerk Brenton H. Dickson, Jr., of Weston, a justice of the peace.

This marriage, however, lasted only two years, ending in divorce. A short time later, Asquith died, but he left money to his divorced wife.

There is no record at the State House of any subsequent marriage of the murder victim, but at City Hall it is recorded that on August 15, 1930, a man giving his name as Harry Parker, 30, of Lagrange street, West Roxbury, filed intentions to marry her.

In his application, the man stated he was single and was an actor. The son of Thomas H. Parker, born in Lawrence, and Julia H. Pearls Parker, a native of Manchester, N. H.

In filling out the other side of the application, the man made several errors. He gave the name of his intended bride as Grayce Asquith, 31, a widow, born in Lynn and occupation sales manager.

Her address was given at 827 Massachusetts avenue, Arlington, but the West Roxbury man stated that her father was "James Franklin," born in Worcester, and her mother "Lena F. Griffin," born in New York City. Her mother's maiden name was Franklin.

Although the marriage license, obtained five days following filing application, was good until February, 1931, no return was ever made to City Hall to show a marriage.

Either the couple abandoned their marital plans, in the opinion of officials, or the person officiating at the marriage neglected to make a return.

—VOTE AMERICAN—

AUSTIN LAKE, the sports columnist who is on the inside of the real sports news and let you take a peak—read him every day in the Boston American.

Widow Led Merry Life

By many of her friends and neighbors she was called "The Merry Widow" in those days when no thought of tragic death at the hands of a fiendish slayer came to mar her happiness.

Slowly, page by page, investigators were reading back today through the past life of Mrs. Grayce May Asquith, harbor butcher slaying victim—and the pages told them that she laughed with life.

Frequent parties were held at her home. Men wooed her, swain succeeding swain.

Only five weeks ago a furious wife trailed her husband to the bungalow of Mrs. Asquith on Whitman Pond, in East Weymouth.

A heated argument between the angry wife, Mrs. Asquith and others on a party ensued, the neighbors revealed.

In Allston and Back Bay apartments where she once lived she had various men callers, the investigators learned, an d the nights were gay and carefree.

JORDAN MARSH COMPANY
GREAT BASEMENT STORE

NEW Suedes
$2.97

A.

B. *Featuring the New "High Front" Vogue ... Inspired by the "Boot" Mode*

Complete Sizes 4 to 9— AA to C

C.

Don't judge these shoes by their price. Though only $2.97, they're beautifully styled and excellently made of fine quality leather. The dull suede is smartly accented with shiny patent, calfskin, braiding or stitching. Dozens of other styles. High heels, Continental heels, built-up heels . . . in fact, for every requisite.

Mail and Phone Orders Filled Call HUBbard 2700 Until 10 P. M.

D.

Mail and Phone Orders Filled— Call HUBbard 2700

E.

A . . . "Buttons" Black or green suede with Cuban heel (and you won't need a button hook!).

B . . . "Juliette" Smart wraps for Nonna herself. High in front, sweet at back, with Continental heel. Black or brown suede.

C . . . "Moccasin" Black or brown suede with matching calfskin. High built-up heel. So comfortable you'll go a "Wrack"!

D . . . "Swan" So delightfully trimmed with shiny patent leather. Black or brown suede with Cuban heel.

E . . . "Tailleur" It's a classic for kids and teens, be it of brown suede with matching calf, built-up Cuban heel.

$49.50
¼ CARAT

$7.95
$175
$47.50
$47.50
$195
$295

JORDAN MARSH COMPANY
DIAMOND SALON

These Outstanding Examples
Are Making This
$100,000 October Sale

Diamond Jewelry
the talk of the town

Since these purchases were made the price of platinum has risen 150%. Diamond prices have increased. Diamond cutters' pay has increased. All of these factors combine to make this our Greatest Jewelry Sale in many years. Sketches enlarged to show detail.

Diamond Rings

	After Sale	Now
Platinum Solitaires	$350.00	$295.00
7-Diamond Fancy Rings	$75.00	$47.50
¼ Carat Solitaires	$67.50	$49.50
3-Stone Diamond Rings	$250.00	$175.00
Large Diamond Wedding Rings	$115.00	$82.50
3-Diamond Wedding Rings	$12.50	$7.95

Others $9.75 to $1500

Diamond Watches

2-Diamond Yellow Gold Case		$19.75
20-Diamond White Gold Round Watches		$47.50
20-Diamond Platinum Watches	$95.00	$72.50

Others $24.75 to $1500.00

Hundreds of one-of-a-kind values—Many of them at half usual prices

Use and Save on Our Liberal Budget Payment Plan! 10% Initial Payment $4 Minimum Initial Payment.

DIAMOND SALON STREET FLOOR MAIN STORE

JORDAN MARSH COMPANY

Juniors! Misses!

CREPES
Lace trimmed!
Or pin tucked!
$6.95

Princess styles for Juniors like the one sketched with the lacy yoke and cuffs! Crepeace, for misses, with pin-tucked neck and wide belt. Dozens of new things just as exciting as these in sizes 11 to 17 for Juniors, 14 to 20 for misses.

THE THRIFTMODE SHOPS—FOURTH FLOOR—MAIN STORE

R.H. WHITE CO.

Scotch and Soda DRESSES

FOR GALA AFTERNOONS $6.95

Here's variety: Perky moire taffetas (rayon) with frivolous lines; sparkling velveray taffetas (rayon) in two colors—vivid dots on black mostly; crepe frocks with gay borders; tunics and two-piece delights of rayon velvet with splashes of white, satin or rhinestones; rayon velvets again in free-swinging silhouettes with lace collars and cuffs; and lace frocks garnished with satin buttons. Sizes 14 to 20.

MISSES' INEXPENSIVE DRESSES WHITE'S SECOND FLOOR

Above: Moire taffeta (rayon) tunic frock $6.95

Right: Velvet-taffeta (rayon) with vivid color motifs and jewelled crepe $6.95

KNITTED DRESSES in Brilliant FOOTBALL COLORS $3.95

What you want for the game: a faultless knitted dress—two-piece possibly, with a plain skirt and a simple club collar or crew neck—in Dartmouth green or Harvard crimson, vivid, bloodshing and quite the thing really. Or if you'd rather have a soft blue—our rule. Misses' sizes 14 to 20.

SPORTS SHOP—2ND FLOOR

Twixteens' Fleeces in swing swaggers $16.95

Fashion leaders in the high school crowd are wearing swing swaggers in pin checked fleeces topped with collars of french beaver (lapin). Here in your own pick of green, with inverted pleat in the back. Sizes 12-16.

TWIXTEEN SHOP—3RD FLOOR

Youngsters take to 3 piece coat sets $7.95

It's the one type of outfit that does for either school or play. Double-breasted coat over ribbed and zippered leggings, with a helmet to match. All wool fleeces in brown or navy checks. Sizes 2-6. Also wool mittens in navy with real wool lining.

TOTS' SHOP—3RD FLOOR

Sale—Skirts of lustrous flannels that resemble broadcloth Usually $4.95 $3.95

All wool flannels with 25 exceptionally lustrous finish—well tailored, with two pockets and slot seam stitching on sides of each. Plaids, Brown, black and navy. Sizes 25 to 32.

Ruff crepe Blouses Usually $3.95 $2.95

Ruff Crepe Blouses a versatile accessory to top your suit. The new jacquard is "Lace" in one shoe. The new jacquard is "Lace" in one shoe. The new jacquard is "Lace" in one shoe. The new jacquard is "Lace" in one shoe. White, tone and beige. Also other styles in sizes 32 to 38.

BLOUSES AND SKIRTS—2ND FLOOR

POLICE HUNT MEN, GIRL IN SACK SLAYING; PROSECUTOR REBUILDS BUNGALOW CRIME

Continued From Page 3

had to do with narcotics. A Chinese coin was discovered near the house.

QUIZ BACK BAY GIRL

May Liroux, of Hemenway street, Back Bay, to whom police talked in an effort to learn Mrs. Asquith's recent associations, said she had not seen the victim for a long time.

Lempi Ferrella, of East Weymouth, proprietor of an inn, volunteered the information that he had seen the widow on her lake shore grounds on the Thursday preceding the Saturday night she is believed to have been killed.

Mrs. Asquith, a native of Lynn, a former resident of Wellesley and a winter resident of Boston apartment house districts, was 41 and a widow.

She was divorced from her husband, however, before he died.

MRS. MURPHY HELPS

Balked for several days after the finding of the crudely hacked-off legs of a woman in Boston Harbor, police were led to the astounding Weymouth disclosures by an Allston woman friend of Mrs. Asquith.

Police Lieut. Hutchins of Weymouth had learned that Mrs. Asquith was missing, and he started an investigation which led to the questioning of Mrs. Isabelle Murphy of 1136 Commonwealth avenue, Allston.

"I have been fearing something happened to Grayce," said Mrs. Murphy. "I'm afraid those legs found in the water were hers."

After talking with Dr. William Brickley, Boston medical examiner, Deputy Superintendent James R. Ciaflin and Captain McCarthy, she went with them and Chief Butler of Weymouth to the bungalow at Whitman Pond.

Signs of murder were apparent, the moment the officers opened the door.

Floors, rugs, walls and furniture were bloodstained. There was so much blood that the officers quickly expressed the belief that a body had been dissected in the house.

A Boston newspaper, complete except for one section, was found in the house, and the section that was missing was the same as that found wrapped around one of the legs discovered in the harbor.

BELIEVE CLEAVER USED

When Mrs. Asquith's shoes were examined, a small depression was found in the heel of one of them, corresponding exactly with a callous on the right foot that was found in the harbor water.

Police records cannot provide a stranger method of identification.

Speculation on the manner in which Mrs. Asquith was slain began immediately the bungalow was entered, but today it still remained a baffling mystery.

Discovery of a meat cleaver, which was not bloodstained, but which may have been cleaned, led police to believe that it very possibly was the weapon used.

A carpenter's saw was also found. It, too, was clean of stains—too clean, some of the officers declared.

Fingerprints were taken on tables, chairs and elsewhere in the little summer cottage.

Everything showing bloodstains was carefully preserved for chemical tests.

In attempting to fix a motive for the crime, police made little progress but were confident developments would shortly bring the motive to light.

Mrs. Asquith, who was described as very attractive, had two ardent suitors, it was said. In addition there were numerous men who called at the cottage, some of them evidently men of wealth.

Weymouth police said that for some time suspicion had pointed to a possibility of a link between visitors to the cottage and the illicit narcotics trade, but they did not involve the slain woman in their statements.

Federal agents who came into New England to try to solve the mystery of narcotics running in this section of the country were also said to have directed considerable attention to the South Shore.

Battalini, questioning of whom continued at intervals, was the victim of a slashing in June of last year.

His alleged assailant was later acquitted.

Details of the gruesome discoveries at the summer cottage of Mrs. Asquith shocked a large crowd that gathered on the scene and remained for hours.

DINNER FOR THREE

On entering the Weymouth cottage, police found bloodstains on the rugs, the furniture and walls, and even on a mantelpiece and mirror.

In the cellar, and outside the house, blood stained rags and burlap were found.

In Mrs. Asquith's bedroom were two empty trunks. Her handbag was on the floor. Her clothing had been thrown about the room. The bed linen was in disarray and the blankets were missing. The sheets were covered with blood.

A laundrybag containing bloodstained handkerchiefs was found under the kitchen table.

SAW CLEANED

The saw, bearing no bloodstains, was found in the pantry. Police said it apparently had been thoroughly cleaned only a short time ago.

Later the officers found the cleaver in the cellar as well as a section of a Boston Sunday newspaper of July 12—the same date as the paper in which one of the legs of the victim was wrapped.

A thorough search of the house and surroundings was made for an empty poison vial, without success.

The investigating officers had hardly finished their examination of the premises when Gerald F. Dwyer of North Weymouth appeared on the scene and electrified them with his story.

Deputy Superintendent Ciaflin of the Boston police, who remained on the scene for any assistance he might be able to render, after the locale of the crime had been shifted to Weymouth, said:

STATE POLICE ON JOB

"There's no doubt Mrs. Asquith met her death here and we are satisfied that the gruesome discoveries made in Boston harbor were parts of her body.

"How she met her death remains undetermined. The case is now in the hands of the state police, with Captain Stokes in command, and of the Weymouth police under Chief Butler. The state chemist has taken the various articles, including the saw and cleaver, for examination and tests.

"Considerable blood was found in the cottage—bloodstained burlap and clothing and bedding.

"We will assist the state police in searching for a Boston man, wanted for questioning."

Facts about Mrs. Asquith's past life were requested from various cities and towns by teletype and radio.

It was learned that she was born in Lynn in 1895. Her maiden name was Griffin and she had been a model.

Her husband was the late Godfrey Asquith, who owned the Pioneer Farm in Wellesley. The couple were divorced about ten years ago and Asquith died a few years later. Police were informed that he left his ex-wife some money but how much was not determined.

After her divorce, Mrs. Asquith lived in several Boston apartments.

Her mother lived with her until her death about four years ago.

Mrs. Asquith purchased the Weymouth cottage three summers ago and police said that, according to neighbors, she had numerous visitors and the bungalow was often a scene of gaiety lasting into the early hours.

Two men were considered by the neighbors to be ardent admirers of the widow as their visits were frequent. The possibility of a love triangle arises from this report.

One woman neighbor said that about six weeks ago her small daughter came running home crying that Mrs. Asquith had dashed out of the bungalow screaming.

The neighbor was aware that two men were visiting at the cottage at the time, and she considered calling the police but changed her mind.

One of the men was employed in Quincy square, she said. A check-up on his recent whereabouts brought the disclosure that he has not been seen about Quincy for some time, but just how long the police were unable to ascertain.

Mrs. Murphy told the police that all of her friend's outer clothing appeared to be in the bungalow, indicating that when the torso is found it will be clad only in undergarments.

Jamie Leathered of Tremont street, Boston, who owns a cottage nearby, said he heard a woman's screams during the night, two weeks ago, but as the screams were not repeated, he did not investigate or notify the police.

Weymouth police reports show that officers were, however, called to the house several times to quiet the occupants, and in April, 1935, Mrs. Asquith was taken to the police station with a man who was later charged with possessing narcotics. Mrs. Asquith was not held.

A Weymouth high school boy, George Gilman, 14, said he believed he saw a light in the Asquith bungalow last Saturday night, and he remembered that two windows were open.

Arthur Hulstrom, 16, of Lambert avenue, Weymouth, found a stained rag in the yard several days ago and threw it out into the street.

The story told by young Gilman, who is a newsboy, indicated the possibility that somebody returned to the cottage, either in search of something or to try to clean up the place.

Police accounted for the bloodstains in the various rooms with a theory that the woman was dragged after she had been wounded and that, as she was moved, blood spurted on the walls and floor.

"MYSTERIOUS WOMAN"

Several residents in the vicinity referred to Mrs. Asquith as a "mysterious woman." They said that not only were parties frequently held at her home, but they had seen expensive automobiles drive up, sometimes driven by men wearing tuxedos.

About five weeks ago a woman trailed her husband to the cottage and engaged in a furious argument with Mrs. Asquith and others in the place, it was said.

The three persons in the house on the night of the crime had evidently consumed more than a quart of whiskey. A quart bottle was found empty and a pint bottle was about half full.

Shoes and slippers found in the cottage provided a strong link between the Weymouth crime and the harbor mystery. Some of the shoes were bloodstained.

Those in the cottage were size 3 for the right foot and 3½ for the left foot. Only one woman in several thousand wears such a small shoe, and this accounts for Mrs. Asquith's frequent employment as a shoe model.

The sizes tally with measures of the feet found in Boston Harbor.

Mrs. Asquith was five feet one and a half inches tall and weighed about 110 pounds. Those who knew her remarked about the whiteness of her skin. This, together with her small regular features, made her very attractive, it was said.

Experts who examined the limbs found in the harbor had also noted the whiteness of the skin.

The clothing found at various places in the harbor is not believed to be that of Mrs. Asquith.

Investigation revealed that Mrs. Asquith has a brother living in New York, and the authorities were informed that she had a son who is in Florida. This boy is 16 years old, the police said they were told. Further inquiry is being made on this point.

The boy is said to have been turned over to a sister-in-law of Mrs. Asquith at the time of her divorce.

On the Winthrop shore near Cottage park, last night, 14-year-old Herbert Drew of Bellevue avenue, Winthrop, found a woman's white sport shoe, size three or four. Nearby were a stained rubber mat and a piece of a hammock.

Mrs. Anna Ravagni of Arlington, with whom Mrs. Asquith sometimes lived, said today that she was planning to call her friend to invite her to visit her. She had not seen Mrs. Asquith since July.

At 285 Riverway, where Mrs. Asquith lived several years ago, she was remembered as an "attractive blonde."

—VISIT AMERICAN—

Bank Car Holdup Case Goes to Jury

Lawrence, Oct. 8—Ready to go to a jury today was the state's case against Robert Holmes, of Boston, and John McKenzie, of Quincy, both charged with attempted robbery of a bank car outside the Central railroad station here, in June of this year.

Two Weeks Ago Priscilla Price Wrote About These And We Sold Out!

THEY'RE 100% CAMEL HAIR COATS! $16.95

When you see them you'll know why the Priscilla Price readers stormed the place—they're something to get excited about! We're mighty proud of being able to get a new shipment at this price.

★ They're in the new, very British-looking "Hollywood Wrap" style.

★ The tailoring is superb—and they fit beautifully.

★ They have the kind of details you'd expect to find only in much higher priced coats.

Open a "Budget" or charge

LEEDS

"FASHIONS IN FURS"

WINTER STREET

HOME OF *Heart o' the Pelt* FURS

State Chemists Study Spots

(Picture from International News Photograph Service.)

State chemists will be busy for several days studying the blood spots on articles of household furnishing found in the home of Mrs. Grayce Asquith, at East Weymouth. A state trooper is photographed leaving the home with several articles.

Woman, 54, Dies In Hotel Fall

New York, Oct. 9 (U.S.)—Jumping or falling from a window on the twelfth floor of the Hotel Biltmore, Mrs. M. Rhea Burns, 54, was instantly killed when her body landed on a third floor extension.

When she registered at the hotel October 6, she gave her home address as 15 Winston rd., Buffalo. She was the widow of George F. Burns, a New York Central R. R. engineer.

DRAKE'S Delicious DOUGHNUTS

BY THE MAKERS OF DRAKE'S CAKES

Sears

OPEN TILL 9:30 P. M. THURSDAY AND SATURDAY

Foot Troubles CAN BE RELIEVED

We have a Dr. Scholl's Foot Comfort Appliance or Remedy for the relief of every common foot ailment. These are inexpensive . . . and have brought relief to millions everywhere, for over 32 years.

SPECIAL DR. SCHOLL DEMONSTRATION AT SEARS

This is your chance to obtain relief. Be sure to attend this special demonstration—and bring with you any friend who has foot or shoe troubles. You will receive without charge Pedograph imprints (foot prints) of your stockinged feet.

WEAK ARCHES

Dr. Scholl's Foot-Eazer relieves tired, aching feet, foot and leg pains, weak or fallen arches. Light, flexible, of comfort.

$3.50 pair.

DR. SCHOLL'S NECESSITIES

Is a complete Home Treatment kit for giving foot health and comfort.

Complete—$1.00

DR. SCHOLL'S FOOT COMFORT DEPT.

1886 SEARS, ROEBUCK AND CO. 1936

BOSTON—Park Drive at Brookline Ave. KENmore 7370

FREE PARKING

CAMBRIDGE—1815 Mass. Ave. near Porter Sq. TROwbridge 4010

WITNESS SAW SACK IN AUTO, POLICE TOLD

While he normally earned the Easton butcher's meat-laden body in the back seat of his car the slayer or his accomplice talked to Gerald F. Dwyer of North Weymouth, police believed following Dwyer's story.

"I was n Bicknell square, Weymouth," said Dwyer, "about 11:15 one night in September—I can't remember the date—when a sedan pulled up beside me.

"The driver blew his horn three times out I ignored the car at first. Finally he yelled, 'Hey you,' and I stopped to see what he wanted.

"He asked me how to get to Boughs Neck by the back road. I told him, but while we were talking I took a look into the car. He was right beside me and I could see into it all right.

"I saw a big bundle in the back seat. It filled the whole seat. I think it was wrapped in burlap. That's what it looked like. Made me think of a sack of potatoes, but a pretty big one. The idea came to me it might be a body.

"The man with the driver, a red-faced man, kind of fat and with shell-rim glasses, said, 'What are you, a wise guy—staring like that?'"

Dwyer said the man then drove off and that while he did not take the registration number, despite his suspicion, believes he can identify the man if he saw them again.

—VOTI AMERICAN—

Lyons, Sought In Mystery, Is Navy Vet

John Albert Lyons of St. Botolph street, Back Bay, sought for questioning in the socie murder mystery, is a disabled naval veteran of the World War, attached to the naval air service.

Born in Boston August 20, 1897, the son of William A. and Catherine Lyons, the war veteran lived until a few months ago with his mother and three sisters at Allston.

Up to June 10 of this year, however, he had lived at the Albemarle Chambers on Alexander street, Back Bay, moving from there to the St. Botolph street address a short distance away.

Lyons enlisted in the naval reserve from Boston on February 15, 1918, and was honorably discharged in Boston on February 1, 1919, with the rank of quartermaster, second class.

In 1918, while with a naval air service unit at Philadelphia the draft was ordered overseas, the order being countermanded and Lyons being sent to Miami, Fla. From there he was transferred to the naval air station at Pensacola, Fla.

During his war service he contracted influenza and since the war has been a patient variously at the Bedford Veterans' Hospital, the Red Cross Hospital at Mount Madison, Gorham, N. H., and at Parker Hill Hospital, Roxbury, as a tuberculosis patient.

Police received a report today that Lyons was married and had a child about 15 or 17 years old. They could find no record of a marriage, however.

—VOTI AMERICAN—

TODAY

Continued from First Page

emperor and had kings waiting in his ante-room.

This writer recently met Ciano at dinner in Rome, and thought him an able young man. He has clear, piercing, very cold blue eyes, talked entertainingly, intelligently, about everything, except himself and his father-in-law.

Asked how it felt to fly as he had done constantly in a low-flying plane over the mountains and jungles of Ethiopia, he replied, with a pleasant smile in good English, "Oh, most interesting, yes, really very interesting," and said nothing else about his accomplishments in the air. He defers always, an important indication.

This country proposes to fortify its island possessions in the Pacific as thoroughly as Japan fortifies Pacific points that she controls, including "mandated" territory. England having finished her fortifying job, making Japan and the rest of Asia thoughtful, with her great fortifications at Singapore, urges the United States and Japan to stop fortifying. There is no better adviser than dear old England.

Washington reports, "The American government has not indicated whether it will adopt England's suggestion."

Perhaps on this occasion the United States will discover somebody on this side of the Atlantic with a suggestion worth adopting, for a change.

In that case, the United States would say to England, "You attend to your affairs and we shall try to attend to ours, and show you seven or eight planes in the Pacific ocean between San Francisco and Manila with fortifications and air bases that will interest you."

Japan, as usual, will do exactly as she chooses. She doesn't ask advice, does not hear it, does whatever she has thought best. Pity JAPAN.

Sears

Open Every Thursday and Saturday Until 9:30 P. M. (CAMBRIDGE AND BOSTON) Plenty of Free Parking Space

It Costs Less To Keep In Style At Sears

SEARS GOLDEN JUBILEE 1886 1936

Men Shop at Sears for QUALITY and VALUE

Fashion Tailored

Overcoats

$18.50

• Balmacaans • Raglans
• Set-in Shoulders • Half Belts

Fashion Tailored Overcoats, exclusive with Sears, are the coats of the year. The well dressed man knows quality and value—that's why Fashion Tailoreds are becoming more in demand every day. We have a variety of styles and patterns from which you can choose. Just try a Fashion Tailored on—and see for yourself—

—SUITS—

$19.50

• All Wool Fabrics • Smart Cuts
• Fine Tailoring • Fall Tones

Fashion Tailored Suits cost less and yet give the same smart appearance and wear that you'd expect in higher priced garments. Come in today and see the new Fall line—Complete in new patterned and tones.

SEARS Easy Payment Plan
Makes it easy to own Fashion Tailoreds.

Men's New Fur Felt Hats

$1.95

New fashion for felt hats for men. All the latest and new Fall shades in grays, browns and greens. Sizes 6¾ to 7⅞. See the newly designed snap brim models.

Dress Shoes

There's no leather like Kangaroo for softness, smartness and long wear. This fine Kangaroo blucher is a value unsurpassed. Strong oak leather sole. Goodyear welt. Sizes 6 to 12.

$4.98

Men's Pullover Wool Sweaters

Strongly knit wool. Crew neck or slide fastener front. Assorted colors. Sizes 36 to 46. For dress and everyday wear.

$1.98

Men's Heavy Underwear

Men's 10% wool union suits. Quarter sleeve or long sleeve style. Ankle length. Sizes 36 to 46. Comfortable and warm for cold weather.

$1.00

Men's All-Wool Fancy Hose

Fine quality wool in newest shades and patterns in stripes and checks. Sizes 10 to 12. Warm and smart for all around wear.

39c

SMART FALL WEAR FOR THE YOUNG FELLOWS

Boys' Golf Hose

Fine quality combed cotton in 7-8 lengths. Neat designs in the newest colors. Sizes 7½ to 11. Ideal for school wear.

19c

Boys' Sport Knit Sweaters

Selected knit wool sweaters. Slipover style or slide fastener neck. All in the smartest Fall colors. Sizes 28 to 36.

$1.98

Boys' Warm All-Wool Jackets

Slide fastener front. Knit bottom. All wool. Showerproof and moth proof. 2 slash pockets. Strap button cuff. Blue and maroon. Sizes 8 to 18.

$1.98

★★★★ 4-STAR JUBILEE FEATURE

Boys' Smartest Oxfords

Genuine Black leather, with Goodyear welt, grain leather insole and oak tanned outsole. Rubber heels. Sizes 1 to 5½.

$1.90

1886 SEARS, ROEBUCK AND CO. 1936

BOSTON BROOKLINE AVE. PARK DRIVE CAMBRIDGE NEAR PORTER SQUARE 1815 MASS. AVE

Fabric Gloves

59c

Stunning new gloves for Fall of famous long wearing Bemberg Fabric. Choice of smooth bengalin effects or brushed finish. Wide assortment of latest styles. Black, Brown and Navy. Sizes 6 to 8½.

Women's Smart Rayon Undies

39c ea.

• Step-ins • Panties
• Bloomers • Vests

Slim fitting rayons that will be a joy to your wardrobe. Comfortable . . . easy to launder. Novelty trimmed or smartly tailored. Tearose. Briefs or vests . . . all at the one low price. Small, medium or large. Vests 34 to 44.

Women's Rayon Fashion Slips

70c

A beautiful assortment of fine rayon slips. All trimmed with novelty lace or neatly tailored. Tearose. Regular sizes with built-up shoulders.

Tuck Stitch Pajamas

$1.30

Two-piece quality tuck stitch pajamas. Warm and smart. Ski bottom. Assorted colors. Sizes 15, 16 and 17. Also cotton flannelette Pajamas in Small, Medium and Large sizes.

OPEN THURSDAY and SATURDAY UNTIL 9:30 P. M.

Women Shop at Sears for FASHION and ECONOMY

SPORT COATS

• Plaid Backs
• Tweeds
• Plain, Fancy Fleece
• Ombres

$16.60

Fine warm coats of genuine superior fabrics, workmanship and style. Swaggers, topcoats, fitted belted models and coachman's coats. You will like the large variety. Sizes 14 to 52. All the newest shades and colors that are the hit of the season.

New Hats

Swing High!

$1.98

Sears has the hat to go with every new outfit—emphasizing modified high crowns and quill feather trims. Brimmed—Swagger—and Napoleonic effects. Smart draped berets pulled forward. Small toques, also rolled brims. Newest shades. Headsizes 22 to 23½.

Girls' 2-Piece Flan'ette Pajamas

59c

Warm cotton flannel with long sleeves. Two-piece over blouse trimmed with contrasting braid . . . front opening with silk cord tie. Persian style with rickrack braid. Colors peach, flesh and blue. Sizes 8 to 16.

• Children's All Wool 3-Pc. Snow Suits ..... $3.98 up
• Small Boys' and Girls' Coat and Hat Sets ..... $3.98 up
• Children's Heavy Underwear 3 for $1.00
• Infants' 2-Pants Sleeper, 59c each

★★★★ 4-STAR JUBILEE FEATURE

ROYAL PURPLE
Full-Fashioned
Ring-free
All Perfect

SILK HOSE

70c

CHIFFON
or Semi-Service

• Ring-free
• All Perfect
• Flawless
• Full-Fashioned
• First Quality
• Finer

Pure silk full-Fashioned hose of famous "Royal Purple" quality, chiffon or service weights. Smartness, latest colors. Reinforced saddle foot. French heels. Sizes 8½ to 10½.

★★★★ 4-STAR JUBILEE FEATURE

Women's "Style Rite Desirables"
New, Smart ARCH SUPPORTS

Sizes 4 to 9

$3.00

Perfect Fit

Sheer magic, these shoes—the way they combine arch support comfort with ultra-modern style. "Style-Rite" has all the fashion comfort and workmanship you'd expect in a higher priced shoe. Kid and suedes in all the latest vogue. Buckles, bead effects, perforated edge and T-straps.

4 DEMOCRATIC RALLIES DUE TONIGHT

By WILLIAM C. CONWAY

Climaxing a week of intensive campaigning which has taken them to all sections of the state, the Democratic state ticket nominees will carry their battle for ballots into Attleboro, North Attleboro, Marshfield and Foxboro tonight.

The entire state ticket will be banded together for tonight's invasion of the four rallying points. Dr. Joseph Santosuosso, candidate for secretary of state, who sprained his ankle while on the tour in western Massachusetts, is expected to join his associates for tonight's rallies.

Preceding the rallies, State Treasurer Charles F. Hurley, Democratic gubernatorial nominee, will broadcast a broadside at his Republican opponent, John W. Haigis, at 7:15 p. m. over station WAAB and the Colonial network. The broadcast is titled "Fair Play."

VERBAL SLUGGING

It is expected that tonight's broadcast by State Treasurer Hurley will be the firiest speech he has delivered in the present campaign.

The Democratic gubernatorial candidate failed to appear at rallies which were scheduled for last night in Haverhill, Amesbury, Lowell and Newburyport. It was explained that he was resting after the western Massachusetts tour and preparing the radio address to be delivered tonight.

James Roosevelt, eldest son of the President, swings into action again today following a day of inactivity which was interrupted only by a radio broadcast.

BOSTON RALLY

At all forums, Roosevelt is accompanied by a public stenographer who records the questions asked by the audience and the answers given by the President's son.

Roosevelt will conduct his forums during the day in Chester. He will visit Westfield, the home city of former Governor Joseph B. Ely, an avowed opponent of the New Deal, and West Springfield, in the evening.

It was announced today by Councillor John F. Dowd of Roxbury, that the Democratic state ticket will begin its rally scheduled in Boston next Monday night in the Vine street municipal building, located in Ward Eight, the first district represented by Governor Curley when he entered political life 27 years ago.

—VOTE AMERICAN—

Knox Sees Landon Spirit Sweeping Whole Nation

New York, Oct. 9 (INS)—A Landon spirit is sweeping from coast to coast like a tidal wave.

That's the opinion of Colonel Frank Knox, expressed as the Republican candidate for Vice-President arrived here today after having delivered an address last night in Baltimore. He declared:

"The swing to Governor Landon and the Republican Party started in Maine and has swept west like a tidal wave."

Townsend's supporter of Landon in California has taken that state away from the Democrats, according to Colonel Knox, and given it a "doubtful" classification, with Landon having "a right good fight."

Maryland, where the Chicago provisher delivered a slashing attack on the Roosevelt administration yesterday, is safe, said Knox.

"The polls are against us there, but we have a good chance," the Republican candidate insisted.

New Jersey is "as safe as Maine," he said. As for Pennsylvania, "that's with us strong."

Roosevelt would be touring the West today if his high command had not warned him that things look bad for him, according to Colonel Knox.

"Roosevelt's lost Michigan," he stated flatly.

—VOTE AMERICAN—

Typhoon Sweeps Luzon

Manila, Oct. 9 (AP)—A typhoon tipped through provinces of northern Luzon today, uprooting trees, destroying crops and shattering native huts. No loss of life was reported.

The Senator

Jimmy Roosevelt And Lady Shill

"You mean three stogies for a nickel," Timmy insisted firmly. "Here is one of them, and it is death to the last inch."

"I mean stooges, but I will take the stogy just the same, with many thanks."

The good Senator put a half-nelson on the stogie, and a vicious hammer-lock on the bar whiskey, snarped sic gantly, and then repeated:

"The Three Stoogest Have they left town? Ted Healey's stooges?"

"The only stoogies I know are the kind you snatched with your rapier - like left, Senator, but, man and boy, I had called them stogies. What is on your mind?"

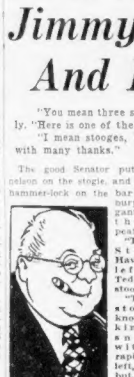

THE SENATOR

The Senator gave the bottle a well-executed Irish whip, and won the fall in practically zero time.

"I see a lot of plump plovers walking the streets of Boston today, Timmy. They look well-fed, and self-satisfied, and you know that they have had their share of the groceries. They are walking off weight these days, after living the life of a cousin named Kiley up in Springfield, and Northampton, and Pittsfield."

"What are you driving at, Senator?" asked Timmy. "In fact, what are you drunken-driving at?"

No Harm Done

"I'm driving at the fact that the Democrats and their entourage have returned to Boston, including the candidates and the stooges. Hizzeggellancy, the Governor, had with him a general, a colonel, "Subsie" Sullivan, a barrel of apples, and the stooges who will devour the apples as soon as they walk off the steps which they stood at the expense of the Governor."

"No harm done," said Timmy equably.

"The Democrats swept the whole ticket in the last election, with the exception of Dr. Dye. He was left at the post. It will be too bad for the Democracy if they fail to go through again for the good Doctor. The Italians love him."

"But it's all for one this season, and one for all," Timmy objected. "Even young Jimmy Roosevelt is here, to help the cause."

"Yes, he is." The Senator agreed, rosy with rum. "And so is his lady shill."

"A lady shill, Senator?"

"I mean a young lady who sits in the audience when Jimmy has his question-and-answer period, and asks him the question he can answer. She's a prominent society person. You've seen her pictures on the society pages. She's been graduated from one of the most select and proper schools. So she stooges for young Roosevelt, especially when he is floundering, and asks him the stock questions per evening. It's immense."

"They had oughta go into vaudeville, maybe," Timmy suggested, "along with Al Schacht and those other comedians."

"Timmy, while I can still hob and weave my way into the ambrosia, I am on my way. But not before I tell you this—that Governor Curley is okey-dokey with Jim Farrell. Jim has just kicked in with one grand for the Governor's campaign, and would give a great deal more if it were legal."

"Jim Farrell is a nice fellow," said Timmy.

"So is the rum. I'm staying."

—VOTE AMERICAN—

Naylor, du Pont Official, Dead

Wilmington, Del., Oct. 9 (AP)—Gordon L. Naylor, 53, assistant treasurer of E. I. du Pont de Nemours & Co., died suddenly last night at his Wilmington home.

—VOTE AMERICAN—

Two Rivals Almost Meet In Illinois

Freeport, Ill., Oct. 9 (INS)—The special trains of President Roosevelt and Gov. Alfred M. Landon passed through here today within eight minutes of each other. The President's train was westbound over the Great Western Railroad, while Landon's train was eastbound over the Milwaukee road.

1000 War Veterans To Aid Coughlin At Rally Here

More than a thousand World War veterans have volunteered their services to the Rev. Charles E. Coughlin for the huge meeting to be held in National League Field next Monday afternoon.

The tender of services came when it was learned that a demand for payment, the first from any part in the country, had been made by the police department for the detailing of police officers.

Indignant over the ukase from police headquarters, local officials of the National Union for Social Justice declared today that upwards of 200 officers would gladly give their services if Police Commissioner Eugene C. McSweeney gave them the opportunity.

Former District Attorney Thomas C. O'Brien, Union Party vice-presidential candidate and candidate for the United States senate, in receipt of a message from Fr. Coughlin stating he has a special message for all of New England in the broadcast, declared:

The arrival in Boston of Fr. Coughlin is scheduled for Sunday. While no estimates are being made by those in charge of the Monday meeting of the size of the crowd expected at National League Field, it is indicated that more than 40,000 can be looked for.

HURLEY-DOLAN BOND DEAL HIT BY ULIN

By L. CONANT, JR.

Further charges of a close financial relationship between State Treasurer Charles F. Hurley, Democratic gubernatorial nominee, and Edmund L. Dolan, former city treasurer, were made today by former Senator Max Ulin at a noon day rally at 339 Washington street.

Ulin declared that the State Treasurer in June, 1932, purchased $100,000 worth of City of Lawrence bonds from Legal Securities Corporation, although the same bonds had been available for purchase directly from representatives of the City of Lawrence for more than three weeks prior to that date.

ATTACKED ON BOND DEAL

"Why do you suppose Mr. Hurley failed to buy these same $100,000 worth of Lawrence bonds directly from the city of Lawrence rather than through the 'fraudulent scheme' set up by Dolan?" Ulin asked.

"It is evident that Mr. Hurley, the Democratic nominee for Governor, does not like to have public reference made to his intimacy and close relationship with Edmund L. Dolan, whose 'fraudulent scheme,' conceived and operated by him under the name of Legal Securities Corporation, mulcted over $131,000 of the taxpayers' money in the city of Boston."

Ulin declared Hurley made the purchase on the same day, June 24, 1932, that Dolan, then treasurer of the city of Boston, bought the same bonds from Legal Securities Corporation after "stalling Lawrence officials since May 31 in their efforts for a direct sale."

With a swing of the western part of the state scheduled for next week, members of the State Republican ticket will concentrate today and tomorrow on suburban communities.

LODGE CHEERED

Tonight the group will speak before audiences in Salem, Peabody, Beverly and Hamilton.

The demonstrations accorded Henry Cabot Lodge, Jr., militant leader of his party for the office of United States Senator, have been almost unprecedented.

Great attention was centered today upon the telegram sent to President Roosevelt by Sinclair Weeks, Chairman of the State Republican Committee concerning the plan of Governor Curley to spend $10,000 of the public funds to entertain the President on October 21 and 22.

—VOTE AMERICAN—

ROOSEVELT IN IOWA

Opens Tour of U. S. Grain Belt

By GEORGE R. HOLMES

Dubuque, Iowa, Oct. 9—President Roosevelt opened his western campaign in northern Iowa today before a crowd of thousands of people who gave him a noisy welcome on the banks of the Mississippi.

Mr. Roosevelt said he was glad to be back in Iowa, that he had planned this tour with the late Democratic senator from Iowa, Louis Murphy, who was killed in an automobile accident this summer. The President said:

"I'm out here over what some people might call a political trip. But I am out here because I'm concerned with the future of the country. It rests in your hands. I'm out here to learn and what I learn will be useful to me whether I'm elected or not."

The Roosevelt special was met here by Governor Clyde L. Herring, who is running for the Senate, and a number of political and agricultural leaders from Iowa and nearby states.

From the station, the President was whisked away on a motor drive through the city, the streets of which were packed with people, despite the steady drizzle. With Governor Herring beside him in an open car, the President pulled up his overcoat collar and the rain beat steadily in his face.

Several Works Progress Administration projects were inspected, one a Mississippi river channel project in which the President was particularly interested.

Smith Charges Deal Betrayed Party

Continued from First Page

form which the Roosevelt New Deal have o'served are:

1—Legislation for the regulation of stock exchanges, which Smith said 'may actually be effected if the New Deal succeeds in framing its legislation with sufficient care to observe the Constitution.

2—Repeal of the 18th Amendment (prohibition) which Smith said, with a smile, "I myself had something to do with."

As for the rest of the program embracing what he termed "the best platform ever adopted by any party within the memory of any living man," Smith declared:

"Never have I seen so complete a repudiation of a platform in letter, spirit and principle.

"The people who voted this party into power found themselves misled and betrayed by the very ones in whom they had placed their trust."

BETRAYED PARTY

Citing the AAA and President Roosevelt's failure to co-ordinate government agencies to elliminate waste and save taxpayers' money as "two striking evidences of that repudiation, Smith rocked the opera house with applause when he shouted with a characteristic oratorical gesture:

"If I thought I was going to get the platform of Norman Thomas (Socialist candidate for President) instead of the Democratic party's, I'd have voted for Hoover in 1932."

Smith drew another round of cheers and applause when he declared:

"There isn't a thinking man or woman who doesn't know the Roosevelt administration threw the Democratic platform out of the window.

"A party platform is a covenant with the people—a definite promise from the party entrusted with power.

"When a man gives you his word, if he's a man he keeps his word. He doesn't do the opposite of what he promises.

"The New Deal has betrayed not only the Democratic platform but the fundamental principles on which the party is founded."

AGRICULTURE PLEDGE

Although he did not mention the Republican presidential candidate, Governor Alfred M. Landon, by name, the entire trend of Smith's speech was an appeal to "loyal Democrats" to turn their backs on the New Deal and vote for Landon.

This was Smith's second speech of the campaign. In his first in New York, he closed with a flat appeal for the election of Landon as a "patriotic duty."

In his Philadelphia address, the former presidential candidate took the Democratic platform pledge of 1932 on agriculture and declared that in instituting the AAA's program of an "economy of scarcity" that pledge was "doubly violated."

First, it violated the pledge to abide by constitutional means to provide the farmers with a living profit, he declared; and second; it was a violation of state's rights.

ECONOMIC THEORISTS

Proclaiming the welfare of agriculture the basis of prosperity for the entire nation, Smith cited statistics to show how the AAA program to curtail crops and livestock caused a rise in the cost of living and necessitated vast imports. He was loudly applauded when he cried:

"The brain trusters and college professors are trying to circumvent the laws of Nature and the law of supply and demand.

"They haven't awakened to this even yet because they are still going to the libraries for their economics."

Smith declared that with the AAA, President Roosevelt had trampled underfoot the cardinal democratic principle of state's rights in legislation and, referring to the Supreme Court ruling proclaiming the AAA unconstitutional, he added:

"When you build a house of cards and pull the bottom card out, you know what happens. The rest of the house falls."

Smith then went on to cite other New Deal legislation that fell under the axe of Supreme Court decisions. He declared that curtailed production had increased unemployment and quoted Thomas Jefferson:

"If we are directed by Washington when to sow and when to reap, we will soon want bread."

Smith declared that through the New Deal farm curtailment program the farmer was not only shut off from the world's export markets but that America actually had to import foodstuffs. He said:

"In 1932, we imported only 3000 bushels of wheat.

"In 1935, we imported 27,439,000 bushels.

"That's what happens when a great party forgets all about its platform and follows some crackpot theory."

Quoting from the homespun policies of Abraham Lincoln with regard to preserving American markets for Americans, Smith was loudly applauded when he declared:

"Abraham Lincoln was a better Democrat than the present leader of the Democratic administration.

"I used to be ready to hop all over a Republican who said anything. But I can't do it this year."

Showing how the housewife was affected by the New Deals AAA program, Smith cited figures showing how the cost of round steak jumped from 24 cents a pound in March of 1933 to 34 cents in July of this year; and how the cost of pork chops jumped from 19 cents in March, 1933, to 34 cents in July, 1936.

LANDON HOLDS LEAD

Digest Poll 3 to 2 For G. O. P.

New York, Oct. 9 (INS)—Governor Alfred M. Landon's lead over President Roosevelt in the Literary Digest poll dropped to slightly less than 3 to 2 with this week's returns in the presidential poll, it was disclosed today.

It was the fifth consecutive decrease in the Republican candidate's lead.

The vote is now divided as follows: Governor Landon, 712,451; President Roosevelt, 480,392; Lemke, 44,893, and 11,041 for the four minor candidates, Thomas, Browder, Colvin and Aiken. On an electoral college basis, Governor Landon leads the President by a vote of 344 to 128.

Initial ballots were received from nine states this week. Of these five went to the Landon column: Massachusetts, Rhode Island, Wisconsin, Wyoming and Nevada. Four were for Roosevelt — Maryland, Kentucky, Tennessee and New Mexico.

During the week, Missouri swung from the Roosevelt to the Landon column.

The vote by states to date, follows:

	Landon	Roosevelt	Lemke
Alabama	1,215	7,864	19
Arizona	1,105	975	41
Arkansas	2,584	6,767	51
California	60,898	34,611	3,464
Colorado	8,851	5,084	223
Florida	3,240	7,490	177
Georgia	3,478	10,901	77
Idaho	7,413	1,660	175
Illinois	46,861	19,356	2,357
Indiana	40,641	10,376	2,872
Iowa	25,747	15,318	1,868
Kansas	8,885	5,849	751
Kentucky	1,031	5,881	185
Louisiana	7,809	8,441	646
Maine	9,017	4,359	1,044
Maryland	9,222	11,111	316
Massachusetts	10,064	5,083	223
Michigan	15,188	6,814	1,044
Minnesota	16,231	19,457	1,362
Mississippi	765	5,760	30
Missouri	28,935	25,455	1,393
Montana	2,454	1,402	172
Nebraska	15,851	10,213	787
Nevada	886	316	29
New Jersey	34,605	25,839	2,090
New Mexico	1,167	1,170	50
New York	99,278	94,139	6,998
North Dakota	3,405	2,949	474
Ohio	57,102	33,146	3,560
Oklahoma	13,184	13,991	304
Oregon	8,993	7,711	471
Pennsylvania	76,241	33,272	5,787
Rhode Island	1,500	879	174
South Dakota	3,255	3,760	643
Tennessee	5,581	9,849	45
Texas	15,000	24,350	311
Utah	1,051	1,723	69
Washington	14,167	19,174	681
Wisconsin	16,120	15,054	1,376
Wyoming	2,088	1,502	84
	712,451	480,392	44,893

I. J. FOX MILLION DOLLAR

ANNIVERSARY SALE

CELEBRATING 3 GENERATIONS OF FUR EXPERIENCE

Save 20% to 40%

A sale made rich by three generations of fur experience. In addition, you have the advantage of international fashion resources, the tremendous buying power and enormous factory facilities of America's largest furrier. These generations of experience make it possible for I. J. Fox to offer superior quality at low prices.

Superior I. J. FOX

MUSKRAT

DARK RACCOONS
KRIMMER CARACULS
BLACK CARACULS
LEOPARD CATS
SUPER-BROADTAILS
(processed lamb)

$88 SAVE $37

Usual Price $125

America's largest furrier celebrates its greatest year with savings that set new value-giving records for even I. J. Fox, noted for its super values. Imagine, at $88 Raccoons, one of the best wearing, most popular furs. Imagine, shiny moire caracauls. Clever, new swagger sportsters of muskrat. Even the campus favorite leopard cat. It is only through the tremendous buying power and manufacturing facilities of I. J. Fox that values like these are possible. Hurry in for your share of the savings.

OTHER I. J. FOX FUR COATS, $39 to $4,500

Sketched — dark MUSKRAT swagger coat $88

A SMALL DEPOSIT holds your fur coat. BUDGET the balance in convenient weekly or monthly payments. Charge or pay cash if you prefer.

I·J·FOX
America's Largest Furrier
411 WASHINGTON STREET

DURING THIS ANNIVERSARY SALE I. J. FOX OPEN FROM 9 A. M. TO 9 P. M.

FRIDAY and SATURDAY!

Just 250!

We Can't Get More For Love Nor Money!

Genuine 'Sun-Gleam' Velours

Reg. $5 Value $3.49

It seems impossible, but it's TRUE! Glossy "Sun-Gleam" Velours at $3.49! New peaked crowns, dashing brims, small toques! Pitch black, brown, Scot, wine, kelley, grey, royal, and rust. Headsizes 21½ to 23.

— OFF THE STREET
— OFF IN PRICE

Lampell's

UPSTAIRS — SECOND FLOOR TAKE ELEVATOR

480 WASHINGTON STREET

In the Heart of the Downtown Shopping District

CHICAGO ROARS GREETING TO GOV. LANDON

By WILLIAM K. HUTCHINSON
International News Service Staff Correspondent

Chicago, Oct. —While a crowd roared a greeting and banjo played "O, Susanna," Governor Alfred M. Landon arrived aboard the Sunflower Special at noon today for a major campaign address tonight at the Chicago Stadium.

The Republican presidential candidate himself was first to appear on the rear platform of the train as it came to a halt in the Illinois Central Station.

It was raining steadily, but his body seemed to mind the "damp" reception from the elements. He smiled his usual smile at the hundreds in the reception party.

WORE NO TOPCOAT

The G.O.P. standard-bearer was wearing a dark gray felt hat and a dark suit but no topcoat.

Plans for a welcoming parade were thrown askew by the downpour, but a thousand or so persons marched beside a band that accompanied the Kansas governor's open automobile which bore him to hotel headquarters. Gov. Landon sat in the rain throughout the ride.

En route to Chicago for a major address on the subject of balancing the federal budget, Landon told a "rear porch" audience of cheering thousands in Freeport, Ill.:

"The New Deal is going to be beaten for the simple reason that you and I now realize the job can be done. It has left us enough shreds of Democratic self-government for the will of the American people to be expressed at the polls next month. On their ballots, they are going to demand in no uncertain way that their country be given back to them."

LASHES RELIEF FUND USE

The Republican nominee lashed into the New Deal for using relief funds in an effort to preserve its "special privileges." He conceded his own cause was being opposed by the "greatest political machine this country has ever seen," but insisted that the people were so aroused they would repudiate the administration's policies at the polls.

This fighting talk by Landon opened his tour of the four states in which many veteran political observers believe the November election will be decided. Landon's own advisers have told him he will be elected President if he carries the four states on top of his acknowledged strength in other sections of the nation.

IN FIGHTING MOOD

The Governor was in a fighting mood as he opened the tour with a "rear porch" talk in Freeport. He frankly declared there would be "no slackening" in his attack upon the New Deal until the ballots are counted in November.

"We may be opposed by the greatest political machine this country has ever seen," he declared. "Our opponents may have billions of dollars—or your money, incidentally—in their campaign fund. But, when the people of this country become aroused, there is no stopping them."

—HEARST NEWSPAPERS—

M'Grath Bets Weeks $500 On Election

In the presence of about fifty spectators, the respective chairmen of the Democratic and Republican state committees met today at Hotel Bellevue and sealed the bargain of their $500 even-money bet on the national election.

Democrat Joseph McGrath turned his $500 over to Glenwood J. Sherrard, manager of the hotel, who is acting as stakeholder. Then Republican Sinclair Weeks did likewise. Grinning broadly, the rival chairmen then shook hands.

Before the transaction was completed, however, it was understood that, regardless how the election turns out, the money will be turned over to the governor-elect to be donated to some charitable purpose.

The Republican bet was made with cash. The Democratic wager was in the form of a check, drawn by former Mayor John F. Fitzgerald and endorsed by McGrath.

Representative Christian A. Herter, head of the Republican speakers' bureau, and Charles Nichols, executive secretary of the Republican State Committee, accompanied Chairman Weeks to the meeting.

The bet was made as a result of McGrath's acceptance of Weeks' offer to put up $500 on Landon carrying Massachusetts.

'Fireworks King' Offers 5 to 3 Odds on Lodge

On the heels of the $500 bet by Republican and Democratic State Committee chairmen on the national election, Samuel Goodwin of Boston, describing himself as "The Fireworks King," appeared at the State House today with $5000 in cash to bet on the U. S. Senate contest.

He said he would give odds of 5 to 3 on Henry Cabot Lodge, Jr., and announced that he had $30,000 in all to wager against Governor Curley's chances of winning. Democratic Chairman Joseph McGrath, who had made the initial bet, arranged for Goodwin to meet some Curley supporters later.

Starting Today—560 Rochester-tailored

Topcoats

featuring all this season's best sellers at 2 corking low prices

The new MacCrae Tweeds Shetland Twists Burlingame Polos $22

DeLuxe English Coverts Sedan Camel's Hair California Plaid Backs $25

"Charge It" —the Bond way.

BOND CLOTHES
Corner Washington and Essex
Open Daily 9 to 6—Saturday 9 to 9
Providence Store, 165 Weybosset St.

That's a fair question, Jim! With all the talk that's going around about Bond Clothes, lots of men are doing a little private checking. It's paying them healthy dividends, too! And the answer to your question is behind it all. *Every Bond suit and overcoat is made in Bond's own factories.* We believe that an honest selling job must be preceded by an even better manufacturing job. We trust that to no outsider! How true, that old saying *"if you want a thing done well, do it yourself."* Thus, over 1000 union tailors in our New Brunswick factory work 52 weeks a year with but one aim—to improve the quality of our famous $25 "Bond Streeters". While in Rochester, with its name for fine clothing, 2600 of the nation's ace needleworkers are on our payroll. Their success in producing exceptional value has made this Bond plant the largest of its kind in the world—the only one in Rochester owned by a retailer. ★ What does this unusual setup get you, Jim? *Dependable quality at a consistently low price!* Remember, the profits we'd ordinarily have to pay to an outside maker go into the pockets of Bond customers. If you are not already one of them, now is a swell time to get on the bandwaggon. Our show cases are bulging with Fall suits which vividly demonstrate that "it pays to buy direct from the maker"—*and how!*

Our famous "Bond Streeters" all feature double-woven woolens —2 trousers with every suit — $25

Royal Scot Worsteds tailored by hand in our Rochester plant —2 trousers with every suit — $30

Rochester DeLuxe quality plus the finest fabrics our money can buy —2 trousers with every suit — $35

"Charge it" the popular Bond way

This convenient way to buy good clothes permits you to pay either weekly or twice a month. And it costs nothing extra.

BOND CLOTHES
CORNER WASHINGTON AND ESSEX
Open Daily 9 to 6—Saturday 9 to 9
PROVIDENCE STORE—165 WEYBOSSET ST.

HUNDREDS SEE SEA RESCUE

San Francisco, Oct. 9 (AP)—The crew of the freighter Ohioan, wedged on the beach near Seal Rocks, was rescued by coast guard surf boats today, while hundreds of spectators watched the rescue.

Only uniformed officers and two cooks were left on the stricken vessel, stranded amidships by a jagged rock.

The powerful coast guard boats approached the Ohioan through heavy seas to remove the sailors and their baggage.

George E. Wilcox, chief engineer of the freighter, was suffering severely from rheumatism and was taken to a hospital. The other men were brought ashore near Fisherman's Wharf.

Salvage operations were to start in attempts to save the vessel's 2800-ton cargo before the craft is pounded to pieces by the heavy waves.

—VOTE AMERICAN—

Helena Rocked By Earthquake

Helena, Mont., Oct. 9 (USCG)—The heaviest earthquake since June 12 shook Helena at 9:23 a. m. (MST) today. The shock lasted five seconds and sent hundreds of persons rushing from homes and hotels into the streets.

Gunman Shot in Battle At Dorchester Plant

Continued from First Page

however, and the three surviving bandits fled as he blazed away at them.

Sales Manager George Williams, who stood by Meisel's side as the dozen or more pistol shots blazed across a 15-foot office space, was also hit by the flying glass.

The trio, as soon as their guns were emptied, raced out and into an automobile which they had left parked with a confederate at the wheel in Crescent avenue, by the side of the plant.

THREATEN GIRLS LIFE

The car raced down Crescent avenue, eastwards, as police radio broadcast orders to all cruiser cars to swing into assigned places and bottle up the streets leading from the district.

The robbers arrived exactly ten minutes after the armored bank car which left the weekly payroll for about 250 employes.

The four men walked slowly across Crescent avenue and into the first floor offices. The first person they encountered was Telephone Operator Madeline Elwood. Thrusting a gun at her face one ordered:

"Get away from those phones and get into the corner or you'll get plugged!"

COMES OUT SHOOTING

Another faced Clerk Mollie Sibley and demanded:

"Where's that money!"

She didn't answer.

"You two get up against the wall!" was the order.

"And you," one said, thrusting a gun in the direction of another clerk, Anna Meisel, "where's the dough?"

She didn't answer, but President Meisel suddenly appeared from his inner office as these girls and others were being herded against the wall.

He came out shooting.

Across the short gap, the bullets flew. The man believed to be Freedman went down under the first fusillade from Meisel's pistol.

The other three blazed away at the president, cutting his outline in the partition against which he stood. But he wasn't even grazed by the bullets, so unnerved were the robbers.

The alarm had been sounded by then, and as soon as the robbers realized their foray was in vain, they turned and fled to their waiting car.

—VOTE AMERICAN—

Five Firemen Hurt In Ipswich Blaze

Ipswich, Oct. 9—Four firemen were overcome by smoke and a fifth suffered injuries requiring hospital treatment today while fighting a small blaze at the Martin and Tickelis shoe factory on Union street.

The chief estimated the damage at $300.

Firemen overcome were Robert Hill, Everett Smith, Guy Wells and Arthur Carter. All were expected to be discharged from the hospital today.

OFFICER DENIES MURDER GUILT

Francis J. Downing, former Malden police officer, pleaded not guilty today to an indictment charging him with first degree murder in the death of Mrs. Lillian M. Fowler, 52, wealthy Malden widow, in Middlesex Superior Criminal Court.

Judge Thomas H. Dowd ordered him held without bail and granted a motion that Attorney James E. Henchey be appointed his counsel.

Tentative date for the trial was set at November 9 when Attorney Henchey asked that the trial be marked up for an early date.

Downing was arrested on the indictment warant yesterday by Malden police.

Mrs. Fowler was shot at an early morning highball party at her Malden home, May 3.

—VOTE AMERICAN—

Brann to Inspect Ballots in Maine

Augusta, Me., Oct. 9 (AP)—Governor Louis J. Brann (D.), announced today he would inspect ballots cast in the recent election, in which he apparently was defeated by U. S. Senator Wallace H. White, Jr., (R.), in a contest for White's Senate seat.

Unofficial returns gave White a margin of about 5000 votes, but Brann today asserted official tabulation has cut White's lead to 4600.

Bird-Wise

Chicago, Oct. 9 (AP)—Detectives learned something about their own job from Sam Jones, negro janitor.

After they failed to trace ownership of two homing pigeons found in a crate on the street, Sam took over the job. He attached a note to one pigeon and freed it.

The note asked the owner to call for the other pigeon. In two hours the owner, Marion Knieczny, 12, appeared.

Kidnaper Mahan Mentally Ill

Washington, Oct. 9 (AP)—Sanford Bates, director of federal prisons, said today William Mahan, convicted kidnaper of nine-year-old George Weyerhaeuser, was in the federal prison hospital at Springfield, Mo., "for treatment of a mental trouble."

Mahan is serving a life sentence for kidnaping the boy at Tacoma, Wash., in May, 1935. He was committed to Alcatraz Prison in San Francisco Harbor, but recently was transferred to Leavenworth Penitentiary for mental observation.

Columbus Day

Our store will be closed all day Monday, October 12th

OSGOOD FURNITURE COMPANY
744 Washington St., Boston

BERMAN RADIO

GENERAL ELECTRIC

1937 FOCUSED TONE FEATURES
- SIX METAL TUBES
- SLIDE RULE DIAL
- STABILIZED
- DYNAMIC SPEAKER
- AMERICAN
- FOREIGN
- POLICE

U. S. · LONDON · BERLIN · MEXICO · ROME · MOSCOW · POLICE

$44.95

FREE HOME TRIAL

If after 15 days' trial in your own home you are not thoroughly satisfied—Berman will take it back OR arrange for trial of any other radio in stock.

New "Bank-Klub" ONLY 10c A DAY IN THRIFT BANK

NO MONEY DOWN

BIG TRADE-IN ALLOWANCE FOR YOUR OLD SET

Stuart St. and Cambridge Stores Open 'Til 9 P. M.

BERMAN Radio Engineers Since 1918 4 Stores—Boston—Cambridge

82 STUART ST. Around Cor. from Met. Thea. BOSTON

20 STUART ST. Near Washington St. BOSTON

30 TREMONT ST. Near Scollay Sq. BOSTON

526 MASS. AVE. Central Sq. CAMBRIDGE

AFTER THE GREATEST FINISH under fire in golfing history: Tony Manero gets set for hearty eating by smoking Camels. The gallery went wild when Tony Manero came crashing through with a spectacular 282—to win the 1936 National Open Golf Tournament. In spite of the tension and excitement of the long grind, Tony shows no trace of the ordeal. His digestion stands the strain. As Tony himself says: "I'll go on record any time as one who thanks Camels for stimulating digestion. 'For digestion's sake—smoke Camels!' hits the ball right on the nose. I feel cheered up while I'm eating—enjoy my food more—and have a feeling of ease afterward when I enjoy Camels along with my meals. Camels set me right."

ALL-AROUND ATHLETE FROM TEXAS. Basketball, hurdling, sprinting, throwing the baseball—Miss Mary Carter has reached peak form in them all. She says: "Since I've learned how pleasant Camels make my mealtime, I wouldn't be without them. Camels are so mild—so delightfully cheering. And they never get on my nerves."

"FOR DIGESTION'S SAKE ... SMOKE CAMELS!"

WHETHER YOU ARE CATCHING A QUICK BITE OR DINING IN STATE—

CHAMPION BOWLER, Johnny Murphy, has his Camels handy at eating time. "Smoking Camels at meals and after works out swell in my case—helps my digestion. After a meal and Camels, I settle back and really enjoy life."

"WHAT A PLEASANT AID to digestion Camels are!" says this busy homemaker, Mrs. Charles Sickles. "They add their own special zest to any meal. No matter how jumpy I may feel, Camels set me right. So many of the women I know smoke Camels. They appeal to a woman's taste."

Camels increase digestive activity—encourage a sense of well-being!

WITH healthy nerves and good digestion on *your* side, you're bound to feel on top of the world. When you smoke Camels with your meals and after, Camels help in two special ways: Tension is lessened and Camels promote digestive well-being.

So enjoy your Camels between courses and after eating. Strain eases. The flow of digestive fluids, so vital to proper nutrition, is speeded up. Alkalinity is increased. Food tastes more delicious and you get more good from what you eat.

For good cheer—for invigorating "lift"—for matchless taste—and "for digestion's sake"—the answer is the same: Camels. Camels set you right! And they don't get on your nerves or tire your taste.

HOLLYWOOD RADIO TREAT! Camel Cigarettes bring you a FULL HOUR'S ENTERTAINMENT! Benny Goodman's "swing" band... George Stoll's concert orchestra... Hollywood guest stars... and Rupert Hughes presides! Tuesday—9:30 p.m. E.S.T., 8:30 p.m. C. S. T., 7:30 p.m. M. S. T., 6:30 p.m. P. S. T., over WABC-Columbia Network

Costlier Tobaccos

Camels are made from finer, MORE EXPENSIVE TOBACCOS—Turkish and Domestic—than any other popular brand

$112 MILLIONS U. S. TAX PAID BY BAY STATE

Washington, Oct. 9 (AP)—Massachusetts paid a total federal tax bill of $112,526,068.02, or 3.19 per cent of the nation's total, during the fiscal year ended June 30, 1936.

Figures made public today by the Bureau of Internal Revenue showed the 1936 fiscal year total to be a reduction of 2 per cent from the $114,143,796.97 collected in Massachusetts during the 1935 fiscal year.

New Hampshire noted a 20 per cent reduction, while each of the other New England States recorded increases varying from 21 per cent in Maine to 52 per cent in Vermont.

INCOME TAX

Income tax collections in Massachusetts in the 1936 fiscal year totaled $59,167,280.19, its greatest source of revenue. Agricultural adjustment taxes totaled $2,303,879.57.

Other internal revenue collections in Massachusetts included: Excess profits, $425,173.90; capital stock, $3,838,904.13; dividends, $44,626.54; estate, $10,922,244.28; gift, $4,861.80.14; distilled spirits, $9,661,378.80; wines, $122,911.76; fermented malt liquors, $5,853,805.15; tobacco manufactures, $297,224.73; oleomargarine, $37,886.09; stamp taxes, $1,676,360.77.

GASOLINE TAXES

Gasoline taxes, $3,092,231.53; total manufacturers excise taxes, including gasoline taxes, $7,801,226.62; petroleum, $6,967.77; cocoanut oil processing, $3,870,126.45; admissions, $1,114,843.41, and club dues, $264,739.42.

Agricultural adjustment tax receipts from Massachusetts included: Wheat $7,232.13; cotton, $548,290.92; tobacco, $11,966.24; corn, $1,507.10; hogs, $294,975.94; paper and pulp, $39,364.17; sugar, $1,290,078.14; peanuts, $24.62; rice, $711.02; and rye, $729.34.

—VOTE AMERICAN—

Cardinal Pacelli Seeks Seclusion

New York, Oct. 9 (INS)—Cardinal Pacelli, papal secretary of state, who arrived yesterday in New York, went into seclusion today at the country estate of Mrs. Nicholas S. Brady near North Hills, L. I.

The Cardinal was accompanied by several dignitaries of the Catholic Church on a motor trip from New York City to Long Island. After his arrival, special guards were posted at the main entrance of the Brady estate, and admittance was denied to newspapermen and photographers.

It was explained that the Cardinal was here on a vacation to obtain a much needed rest.

—VOTE AMERICAN—

German Historian Dies

Berlin, Oct. 9 (AP)—Friedrich Von Oppeln-Bronikowski, writer and historian, died here today. He was 61 years of age.

—VOTE AMERICAN—

A. F. L. SEATTLE STAND

Tobin to Explain Union Position

Washington, Oct. 9—A representative of the Seattle Central Labor Union will appear before the executive council of the American Federation of Labor next Tuesday to explain the Seattle body's position in the strike of news room employees of the Seattle Post-Intelligencer.

This was announced here last night by Daniel Tobin, president of the International Teamsters Union and a member of the executive council of the A. F. of L., now holding its regular quarterly meeting here.

Tobin said the Seattle Central body had been requested by President William Green, before the executive council convened, to send an official spokesman to Washington to give the council a first-hand statement in explanation of the whole situation.

He pointed out that in as much as the A. F. of L. had chartered the Seattle Central Union it had a logical interest in and a certain responsibility for actions of that body. For that reason the entire council wanted to hear what the Seattle body had to say.

W. R. Hearst Praised For Red Exposures

Pittsburgh, Oct. 9—In an interview with a labor reporter upon his arrival here Wednesday Daniel Tobin, president of the International Teamsters' Union and chairman of the labor committee of the Democratic party, said:

"William Randolph Hearst certainly has done one thing. He should be commended for his exposure of Communism in the United States.

"Communism has made inroads in this country. There is no place for it in America.

"If the American working man is not permitted to openly belong to a union organization of his own choice he will join secretly with something else."

He was asked:

"Do you mean Communism?"

He replied:

"I mean just that."

A. F. L. Dodges Action On Typo Union

Washington, Oct. 9 (US)—Crushing a stiff opposition, the executive council of the American Federation of Labor, in secret session here, has informally decided to sidestep demands for suspension of the powerful International Typographical Union.

Instead of any drastic action at this meeting of the council, members agreed to throw the entire question of the union's status into the lap of the A. F. of L. Convention in Tampa next month.

The I. T. U. at its annual convention in Colorado Springs last month adopted a resolution giving "moral and financial" support to John L. Lewis and his "rebel" committee for industrial organization.

The convention, however, did not vote for outright affiliation with the C. I. O.

Formal action by the council settling the relationship of the typographical union with the A. F. of L. will be taken some time next week.

—VOTE AMERICAN—

Shepard

Where You ALWAYS Shop With Confidence

Oiled Silk RAINCOATS

Very light weight, thoroughly rain-proof. Navy, Brown, Natural, Green, Red. Folds up in small envelope.

2.97

Oiled Silk Umbrellas

16-rib frames. All figured patterns — Natural, Navy, Brown, Green, Red, Black and White. Detachable handles!

1.97

Mail and Phone Orders Filled, HUBbard 2300, Street Floor

Shepard

Where You ALWAYS Shop with Confidence

SALE of Sports Coats

$10

3-Payment Plan

- Swing Swaggers
- Jaunty Reefers
- Classic Balmacaans

Warmly interlined for cold weather. Every coat deftly tailored and lined throughout. Brown, Green, Rust, Wine, Gray.

- Diagonals, Checks Mixtures for Misses, Women.

FIFTH FLOOR

Suede Felts!

Hurry . . . they're finds!

1.95

Youthful Charm at its Height! Value at a Peak!

- Visor Brims!
- Peaked Crowns!
- Veiled Toques!
- Forward Brims!
- Young Hats!
- Plenty of Black Hats!
- Coat Hats!
- Draped Turbans!

Headsizes 22 and 23

MILLINERY SHOP—SECOND FLOOR

Holiday Week-End Ahead!

DRESSES

Sale Priced!

$5

- Tunic Colored Crepes
- Sporty Plaid Wools
- Shiny Braid Trimming
- Velvet Top Dinner Dresses

COMPLETE SIZE AND STYLE RANGE AT THIS PRICE. SIZES FOR JUNIORS, MISSES, WOMEN, SHORTER WOMEN. FOURTH FLOOR

Spotlight Value in Beautiful HOSIERY

SHEER RINGLESS CHIFFONS • SEMI-SERVICE

- **Sheer Ringless Chiffons** of very fine texture, clear and sheer and flattering. Made with lisle plaited foot for more mileage.
- **Semi-Service Weight** stockings that will give you complete satisfaction in appearance and long service. Lisle top and foot.

59c

All these Shades:

SHEER CHIFFONS: Boulevard, Harmony, Rosetum, Flattery, Smoketone.

SEMI-SERVICE: Boulevard, Flattery, Symphony.

MAIL AND PHONE ORDERS FILLED—CALL HUBbard 2300—STREET FLOOR

TRADE Manhattan MARK

REG. U.S. PAT. OFF.

KNOWN AS THE BEST—THE BEST KNOWN

For Particular MEN!

Pajamas • Shirts

$2

SLIP into a Manhattan Shirt or a pair of Manhattan Pajamas and know the soothing touch of good fabric and the easy comfort of properly balanced tailoring. Here are Shirts and Pajamas developed, in style and fabric, with COMFORT constantly in view. You'll be delighted with the satisfaction that Manhattan Shirts and Pajamas can give you—and there's a large and style-right variety of colors to choose from.

Other Manhattan Shirts and Pajamas priced up to $3.50

Shepard

STREET FLOOR

Where You ALWAYS Shop With Confidence

ANNUAL CANNED VEGETABLE SALE

- SAVING PRICES YOU'LL REMEMBER FOR A LONG TIME
- ALL NEW 1936 PACK .. STOCK UP DURING THESE LAST 2 DAYS!

This is your last opportunity to lay in a supply of these high quality new pack canned vegetables. Prices will be unquestionably higher. These are the outstanding prices of the year. Only 2 days left. Buy now and buy liberally.

First National Stores

STORES CLOSED MONDAY, OCT. 12
Anticipate your food requirements for the double holiday. Be sure and buy enough of everything.

CORN

RICHMOND	GOLDEN BANTAM CREAM STYLE	6 FOR 61c	3 No 2 TINS	31c
FINAST	GOLDEN BANTAM CREAM STYLE - MAINE PACK	6 FOR 65c	3 No 2 TINS	33c
FINAST	WHOLE KERNEL - GOLDEN BANTAM - MAINE PACK UNUSUAL FLAVOR	6 FOR 73c	3 No 2 TINS	37c

PEAS

STANDARD	GOOD QUALITY	6 FOR 65c	3 No 2 TINS	33c
RICHMOND	SWEET SIFTED	6 FOR 81c	3 No 2 TINS	41c
FINAST	EXTRA FANCY SELECT TINY SIFTED VARIETY	6 FOR $1.05	3 No 2 TINS	53c

BEANS

STANDARD	CUT GREEN STRINGLESS	6 FOR 49c	3 No 2 TINS	25c
RICHMOND	CUT GREEN OR WAX STRINGLESS	6 FOR 65c	3 No 2 TINS	33c
FINAST	WHOLE GREEN REFUGEE STRINGLESS	6 FOR 97c	3 No 2 TINS	49c

TOMATOES

STANDARD	RED RIPE	8 FOR 49c	4 No 2 TINS	25c
STANDARD	RED RIPE	6 FOR 57c	3 LGE No 2½ TINS	29c
RICHMOND	SOLID PACK	6 FOR 57c	3 No 2 TINS	29c
RICHMOND	SOLID PACK	6 FOR 77c	3 LGE No 2½ TINS	39c
FINAST	FANCY SOLID PACK	6 FOR 65c	3 No 2 TINS	33c
FINAST	FANCY SOLID PACK	6 FOR 89c	3 LGE No 2½ TINS	45c

ASPARAGUS
Serve salads all year round. All green delicious served hot on toast.
TENDER TIPS 2 SQ. TINS 47c
BIG ALL GREEN TENDER STALKS 2 No 2 TINS 47c

BEETS
RICHMOND FANCY CUT BEETS
½ DOZ TINS 57c 3 LGE No 2½ TINS 29c
FINAST SMALL WHOLE BEETS
½ DOZ TINS 85c 3 No 2 TINS 43c

SPINACH
Tender, garden variety - free from grit. Unusually fine in flavor and color.
6 LGE No 2½ TINS 81c
3 LGE No 2½ TINS 41c

Week End Specials

U. S. No. 1 GRADE
POTATOES 15 LBS 29c

GINGER ALE - CLUB SODA - LIME RICKEY
TONICS 3 LGE 28 oz BOTS 25c
PRICE ON ALL TONICS FOR CONTENTS ONLY

Quality Meat Values

Lamb Legs 23c lb
GENUINE SPRING - TENDER, LIGHT SOFT MEAT - CAREFULLY SELECTED

RIB ROAST	HEAVY PRIME STEER BEEF	LB	23c
CHUCK ROAST	BONELESS OVEN OR POT ROAST	LB	25c
HAMS	SMOKED - WHOLE OR HALF MILD SUGAR CURED	LB	29c
BRISKET	MILDLY CURED CORNED BEEF ALL BEST CUTS	LB	29c
CHICKENS	TO BROIL, FRY OR ROAST FRESH - 3 to 3½ LB AVERAGE	LB	25c
RUMP STEAK	BEST CUTS HEAVY BEEF	LB	45c

FANCY FRESH PLUMP NORTHERN - 8 to 11 LB AVERAGE
TURKEYS LB 33c

FRESH HALIBUT SLICED LB 23c
Haddock Fresh Caught Dressed as Desired Lb 7c Fillet Flounder Lb 15c

New Low Every Day Savings

your neighbor is taking advantage of these low every day prices - - - are you?

Jell-O	Assorted Flavors	Pkg	5c	Del Monte Sardines	15 oz Tin 9c
Royal Desserts		Pkg	5c	A & H Baking Soda	Pkg 7c
Heinz Soups	Many Kinds	2 Pint Tins	25c	Red Salmon	Tall Tin 23c
Campbell's	Tomato Soup	Tin	7c	Swansdown	Cake Flour 44 oz Pkg 25c
Campbell's	Assorted Soups	3 Tins	25c	Quaker Corn Meal	1½ Lb Pkg 9c
Campbell's	Chicken Soup	Tin	10c	French's Mustard	Cream Salad Jar 11c
Ivory Soap		2 Med Bars	11c	Bisquick	2½ Lb Pkg 29c
Ivory Soap		Lge Bar	9c	Dole's	Pineapple Juice Big 46 oz Tin 29c
Lux	Soap Flakes	Lge Pkg	22c	Purity Salt	1½ Lb Pkg 4c
Campbell's Beans		Lb Tin	6c	Crystaline Salt	2 2 Lb Pkgs 13c
Kellogg's All Bran		Pkg	19c	Peanut Butter	Finest Lb Jar 15c 2 Lb Jar 29c

Kellogg's Corn Flakes	Pkg	7c
Post Toasties	Pkg	7c
Ralston Wheat Cereal	Pkg	23c
Wheatena	Pkg	23c
Wheaties	2 Pkgs	23c
Wesson Oil	Pint Tin	25c
Mazola Oil	Pint Tin	25c
Junket Desserts	Pkg	11c
Cut-Rite Wax Paper	2 40 Ft Rolls	11c
Libby's Corned Beef	12 oz Tin	17c
Gorton's Codfish Cakes	2 Tins	25c

Fresh Fruits and Vegetables

Apples	Fancy Cooking	4 Lbs	19c	Spinach	Large Leaf	3 Lbs	10c
Beets	Native	3 Large Bunches	10c	Lettuce	California Iceberg	2 Hds	19c
Carrots	Native	3 Large Bunches	10c	Squash	Red Turban or Blue Hubbard	3 Lbs	5c
Celery	Native	2 Large Bunches	15c	Turnip	Yellow	3 Lbs	5c

FIRST NATIONAL STORES

BRITAIN WARNS EUROPE WAR LOOMS IF PACT FAILS

Worcester Man Shot For Rebuke

Madrid Hails Soviet's Threat to Send Aid

Portugal to Block Probe Of Neutrality Violation

Rebels Crash Reds Defense in Big Advance

Hurt in Crash

Catholic Party Plan Force to Balk Reds

French Reds Threaten Civil War Along Border

Bad Breath
Comes from Constipation

Nujol
FOR CONSTIPATION

Non Cabot
CANDIES
50c per pound and up
At your nearest Non Cabot Store
"Ask your neighbor"

2 BLENDS - 2 PRICES
RED LABEL — America's finest quality
BROWN LABEL — High quality, low price
"SALADA" TEA

What Girls Think of Harvard Men

revealed in a most interesting lesson in
ANN MARSTERS' PRIMER
for Harvard Students.

Read what the debs, chorus girls, dance hall girls and business girls say in the next

Sunday Advertiser
Largest Newspaper Circulation in New England

15 Store Buying Brings You Our Biggest Bargain Event of All the Year!

A Feature of Kane's Anniversary Sale

Saturday 9 A.M. to 9 P.M.

20 PIECE "DeLuxe" LIVING ROOMS

Our $113 Grade
YOU SAVE -$48-
9x12 Fringed Rug Included!

IMPOSSIBLE? SEEM UNBELIEVABLE? Well It's TRUE!
A beautifully carved suite in Genuine FRIEZETTE Complete with ALL extras for only $65! It's an Anniversary Bonanza of 15 Store Buying power! Don't miss it!

See All You Get! Figure the Savings For Yourself!

3 Pc. Parlor Suite	Reg.	$97.00
Table Lamp and Shade	Reg.	2.95
Bridge Lamp and Shade	Reg.	2.75
End Table	Reg.	1.75
Occasional Table	Reg.	5.95
Floor Lamp and Shade	Reg.	3.50
3 Pictures	Reg.	1.50
6-Pc. Smoker Set	Reg.	1.00
2 Bank Ends	Reg.	1.00
Total Reg. Price		$113.00

Kane's Sale Price $65
15c A DAY

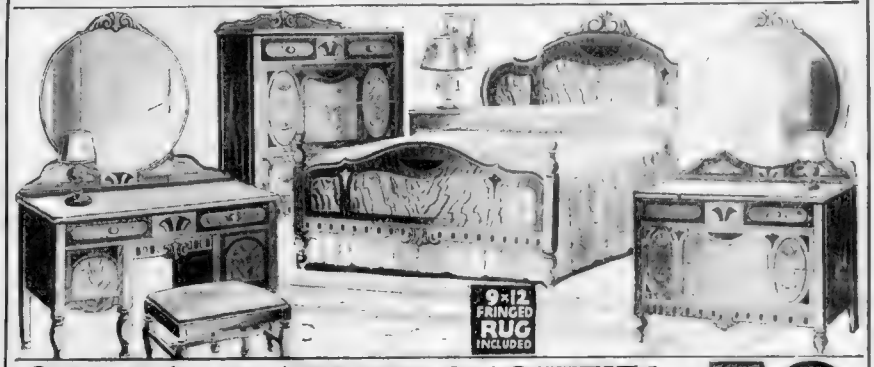

20 Pc. "DeLuxe" BEDROOM OUTFITS

Our $110 Grade
YOU SAVE -$52-
9x12 Fringed Rug Included!

NOT just 3 or 4 pieces—INSTEAD you get a whole ROOMFUL of furniture (20 pieces in all) for less than you'd expect to pay for a suite alone! It's a bargain amazing even for Kane's—a TRUE ANNIVERSARY HEADLINER! Don't miss it! (Extra Major Piece if desired $15)

3 Pc. Bedroom Set	Reg.	194.45
2 Pillows	Reg.	1.10
3 Pc. Perfume Set	Reg.	2.35
Vanity Bench	Reg.	4.95
Night Table	Reg.	2.85
2 Boudoir Lamps and Shades	Reg.	3.50
4 Pictures	Reg.	2.00
Total Reg. Price		$110.00

Kane's Sale Price $58
15c A Day

Our $14.95 Grade! Save $7!
Cabinet OIL HEATERS

Anniversary Sale Price Fri. & Sat.
$7.95
5c A Day
PROOF that it pays to shop where 15 Store Buying saves you MORE! Heavy steel, requires no flue, easily moved from room to room.

Our Birthday Gift TO YOU
59-Pc. Set "NATIONAL" SILVER Plated with Any Other Item of Equal Value GIVEN With Purchases of $50 or Over at Kane's Nationally Advertised Brand Required

Lowest Price We Believe N. E. Has Seen!
3-in-1 Studio Couches Now:
$12.95
7c A DAY

Only at Kane's
can You Buy
Masterbilt Furniture
At Low Prices—On Easiest Terms

Our 15-Store Buying Power Means Bigger Savings
KANE'S
740 WASHINGTON STREET, BOSTON
Shop at the Kane Store Nearest Your Home

MALDEN—9 Dartmouth St.
HYDE PARK—1255 River St.
CAMBRIDGE—505 Mass. Ave.
QUINCY—1376 Hancock St.
FRAMINGHAM—61 Irving St.
LYNN—229 Union St.
BROCKTON—715 Main St.
WALTHAM—Cor. Moody & Lawrence Sts.
LAWRENCE—Cor. Haverhill & Lawrence Sts.
Open Fri. and Sat. Till 9 P. M.

Anniversary Sale Feature!
3 Rooms for the Price of TWO
20 Pc. Living Room
20 Pc. Bedroom or
20 Pc. Dining Room
With Kitchen and Rugs Included
$116

Betty Alden on 'Beacon Hill'

Barbara Putnam Makes Debut At Manchester Tonight

By BETTY ALDEN

ALL THE DEBUTANTES who have been

[illegible] SWIFT

a from International News Photograph Service

"ME AND MY SHADOW," exclaimed Sue Carl, when she saw the little puppet which had been made and dressed to resemble her. But she changed her tune when she tried to work the many strings which controlled it and found it a difficult task to make it follow her movements as a shadow would. Sue and the puppet took part in a recent fashion show at Ten Acres. She is the debutante daughter of Mr. and Mrs. Walter Carl of Brookline and made her debut at a luncheon last week.

PUPPET
Model Interests
Social Bud

Club to Hold Festival

The colorful Harvest Festa with a picnic supper will be held for members of the Women's City Club, this year will begin at noon Thursday.

Mrs James J [illegible] man of the Festival and Mrs Samuel J Newman will be in charge of the garden where vegetables and flowers from the gardens of members will be displayed and sold.

The rooms in the clubhouse will be decorated by members and a prize for the most beautiful one is being offered by Mrs. Roland G. Hopkins. The decision will be made by popular vote of the members and guests.

Mrs Robert Cushman, Mrs. H S Griffin, Miss Louise Graves, Mrs. George Frost, Mrs. David F. Edwards, Miss Emily MacFarlane, Mrs Lorenz F. Mather, Mrs. Theodore F. Borst, Mrs. David Howland Mrs. Herbert White will lend their hands at decorating

Regis Will Be Hostess To College Groups

By MARGUERITE DOWNEY

EVERYBODY IS GOING [illegible] roads will lead to Weston where the International Federation of Catholic Alumnae [illegible] and [illegible] of Chinese recipes for dessert.

Even football will be forgotten for this day of days when fair [illegible] their favored Active Maids.

[illegible] and Mrs. Roosevelt [illegible] Mrs. Virginia Gerrish Cook, and Mary Ann [illegible]

The [illegible] Elizabeth Ann Bevin Maginnis, Mr. & Mrs. Maxwell Dane Lads of the Fore Arch [illegible] the convenience at Regis College the matrons of the d[illegible]

Hostess will be [illegible] Evelyn [illegible] Regis, in the new Reid [illegible] Women's Adjutant Asso[illegible] with the Junior Service School of New [illegible] with [illegible] and [illegible] and [illegible] Hayes will be [illegible]

[illegible]

[illegible]

[

DOROTHY FLIES INTO 'WORLD'S FURNACE'

By DOROTHY KILGALLEN

Englishmen Favor 'Our Nell' Type

Salem Man Taken In Peabody Theft

Edward's Nephew Year Old Today

Vote to Rescind Quabbin Contracts

China Clipper to Hop For Philippines

Goering on Way To Goemboes Rites

Ekins Still Leads 'Round World Race

339,710 Voters Registered Here

Prowler Scare Brings Boy's Death

INMADE LINOLEUM

$1.25 A Sq. Yd.

COCHRANE'S, 18 Sudbury St.

There's a mountain of dishes piled up in the sink,
With Oakite they're sparkling as quick as a wink.
ASK YOUR GROCER
OAKITE THE CLEANER THAT DISSOLVES GREASE

WHEN IT COMES TO SAVINGS... YOU COME TO A&P!

Comparison Sale!

A&P ESTABLISHED 1859 FOOD STORES

What do you pay for these items?

HERE IS A LONG LIST OF THINGS YOU BUY—MAKE YOUR OWN COMPARISON—THEN, NOTE THE DIFFERENCE. YOU, TOO, WILL BE CONVINCED THAT A&P SERVES YOU WITH DEPENDABLE HIGH QUALITY VALUES AT LOWER, IF NOT THE LOWEST, PRICES.

ANN PAGE GRAPE JAM	2 16-OZ JARS	25c
STANDARD PEAS EARLY JUNE	20-OZ CAN	10c
ANN PAGE KETCHUP	2 14-OZ BOTTS	25c
ALL GREEN ASPARAGUS	10-OZ CAN	23c
IVORY SOAP MEDIUM SIZE BARS	2 BARS	11c
HAMPTON LUNCH CRACKERS	LB BOX	10c
CALIFORNIA PRUNES EXTRA LARGE BRAND	2-LB PKG	13c
RAJAH SALAD DRESSING	QUART JAR	29c
8 O'CLOCK COFFEE RICH & MELLOW	LB	18c
RED CIRCLE COFFEE RICH AND FULL BODIED	LB	20c
THE NEW SOAPINE	2 LARGE PKGS	35c
FORCE TOASTED WHEAT CEREAL	PKG	10c
RAJAH CIDER VINEGAR	32-OZ JAR	10c
ANN PAGE BAKING POWDER	4½-OZ TIN	5c
ANN PAGE GRAPE JELLY	8-OZ JAR	10c
HEINZ SOUPS EXCEPT CHICKEN CONSOMME & CLAM	2 10½-OZ CANS	25c
LUX FLAKES LARGE SIZE PKG		22c
CUT-RITE WAX PAPER	2 PKGS	11c
CORNED BEEF	12-OZ CAN	17c
GORTON'S READY TO USE CODFISH	2 PKGS	25c
SWANSDOWN CAKE FLOUR	PKG	25c
BISQUICK FOR BETTER AND QUICKER BISCUITS	40-OZ PKG	29c
IVORY SALT	2 2-PKGS	13c
WORCESTER SALT	26-OZ PKG	4c

fresh fruits & vegetables

ORANGES CALIFORNIA VALENCIA 29c

APPLES MACINTOSH 5 LBS 25c

BANANAS GOLDEN RIPE 4 LBS 23c

CELERY	2 BCHS	15c
GRAPES TOKAY	3 LBS	25c
SPINACH	3 LBS	10c
SQUASH HUBBARD TURBAN	5 LBS	10c
CABBAGE NATIVE SOLID HEADS	5 LBS	10c

this is what you pay at A&P!

SUGAR	FINE GRANULATED	10 LBS	BULK	47c
EGGS	NO. 1—EXTRA QUALITY GUARANTEED		DOZ	29c
BUTTER	SILVERBROOK CREAMERY (SUNNYFIELD SWEET CREAM LB 38c)		LB	37c
CHEESE	AGED ONE YEAR WHITE OR COLORED		LB	27c
FLOUR	SUNNYFIELD—ALL PURPOSE FAMILY OR PASTRY		24½ LB BAG	17c
PEANUT BUTTER	SULTANA BRAND	2	1 LB JARS	25c

HERE IS A SPECIAL LOT OF 12 OZ PURE FRUIT PRESERVES WHILE THEY LAST!

PRESERVES	ANN PAGE PURE FRUIT	2	JARS	25c
PANCAKE	SUNNYFIELD FLOUR	2	5-LB BAGS	15c
CORN	A & P FANCY MAINE GOLDEN BANTAM	3	CANS	33c
TOMATOES	FULL STANDARD	4	NO. 2 CANS	25c
BOKAR	COFFEE		LB	21c

SUNNYFIELD CORN FLAKES	8-OZ PKG	5c	
A & P MATCHES	6 BOXES	23c	
SPARKLE PURE FRUIT GELATIN	4 PKGS	15c	
MACARONI or SPAGHETTI	2 8-OZ PKGS	5c	
CRANBERRY SAUCE OCEAN SPRAY	2 NO. 2 CANS	29c	
BEANS VAN CAMP—CHOICE OF PLAIN or WITH TOMATO SAUCE	3 CANS	17c	
APPLE JELLY GOLDEN HARVEST	2-LB JAR	17c	
CAMPBELL'S SOUPS EXCEPT CHICKEN	3 10½-OZ CANS	25c	
CAMPBELL'S BEANS	NO. 2 CAN	6c	
IVORY SOAP	LARGE SIZE	9c	

RALSTON CEREAL	PKG	23c	
WHEATENA CEREAL	PKG	23c	
WHEATIES	2 PKGS	23c	
KELLOGG'S BRAN	PKG	19c	
KELLOGG'S CORN FLAKES	PKG	7c	
POST TOASTIES	PKG	7c	
SUNSHINE PIMENTOS	4-OZ JAR	5c	
BURRY'S COOKIES CHOC. or VANILLA CREAM FILLED	2 LBS	25c	
CHOCOLATE DROPS	POUND	10c	
WHITEHOUSE PEPPERMINTS	LB	17c	

strictly fresh Northwestern birds, 1936 crop - - - young, plump and tender!

TURKEYS

We Have Plenty of These Fine Turkeys in Our Stores at the Usual Low Price!

Plain, Raisin or Marble

POUND CAKE EA 18c

Heavy Frosted EXPERTLY BAKED CHOC. & VANILLA

CUP CAKES 2 FOR 5c

Parkerhouse ROLLS DOZEN 12c

Sandwich BUNS 6 FOR 7c

White Bread PAN-SLICED 1½ LB LOAF 8c

and many more kinds - - - fresh daily!

RIB ROAST	PRIME BEEF HEAVY STEER BEEF	LB	23c
SHOULDERS	WILDMERE SMOKED OUR OWN CURE	LB	21c
TOP ROUND	STEAK BEST CUTS	LB	39c
LAMB FORES	BONED & ROLLED IF DESIRED	LB	15c
FRANKFORTS	FULL OF PORK	LB	23c

PRICES EFFECTIVE [illegible] FROM ANY A&P

OYSTERS	FANCY SHOREWOOD	PINT	29c
CLAMS	FRESH SHUCKED	PINT	25c
SMOKED FILETS		LB.	19c
FLOUNDER FILETS		LB.	15c
HADDOCK	SEA BREEZE	LB	9c

A&P Food Stores

GHOSTS WALKED AS 'CHEERIO' DIED

NURSE TELLS OF CLOCK, FEET

No Spook Fan

Earn Your Dance At Tech Affair

1 British Fliers Found Safe on Reef

Clock's Stroke

Nan Cabot CANDIES
50c per pound and up
At your nearest Nan Cabot Store
"Ask your neighbor"

Fore! At

LOUELLA PARSONS—NEW FILMS—BRAND NEWS

Carl Morris Looms As New Tarzan

By LOUELLA O. PARSONS
Motion Picture Editor Universal Service

Los Angeles, Oct. 9—Don't tell me that Tarzan is about to join the unemployed! Please don't distress me with the news that Johnny Weissmuller, who has become as synonymous with "Tarzan" as ham and eggs, may retire in favor of a new jungle inhabitant.

Louella O. Parsons

With her dramatic role in "Mother Carey's Chickens" in which she gave romantic with Joel McCrea in "Lady of Swingtime" with Fred A...

Here was a great to-do when Jean Harlow changed her locks from platinum to brownette and RKO rejoiced. Similar reverberations from their announcement.

But now are we going to come to the [illegible] when Jean Ginger when she's no longer a redhead?

Duffy Connell, veteran newspaperman, has now joined the ranks of movie writers.

Duffy will be a story [illegible] "Mr. ..." baseball yarn glorifying the late John J. McGraw which also includes many of the picturesque characters who made baseball history such as Christy Mathewson.

He admitted it to Wesley Ruggles who liked the idea so much that he purchased it with a plan to have [illegible] when the baseball season opens next year.

Those who went to New York for the World Series or picked up the radio broadcasts will now be busy [illegible]

Snapshots of Hollywood

HOPE HUNTER'S romance with BOB HERNDON, assistant director, reaches the handhold stage. BEN BEACH, famous announcer in Iowa, for a holiday at Lake Arrowhead. He is visiting [illegible] his hobby is [illegible] as the MAHARANEE of INDORE, a tennis enthusiast, [illegible] for the women's doubles at the Westside Tennis club with CONNIE BENNETT her partner. ARLEF FAYE escorting TONY MARTIN with a cigarette lighter bought with the money he paid her on a baseball bet. EDGAR ALLAN WOOLF hurrying to buy a gold locket for ROSAMOND HOBSON. And the real love she has for her grandniece named for her mother, TYRONE POWER, Sr., shopping for a special kind of [illegible] for MADELEINE CARROLL to replace the one he broke on the Islands of London set. JEAN HARLOW denying that [illegible] on her heel was caused when she had to walk home [illegible] with [illegible] DONALD WOODS sent [illegible] 12 [illegible] HAZEL [illegible] Mrs. HENRY [illegible] DORION [illegible] GRAND-[illegible] Mrs. [illegible] DUPARD [illegible] [illegible] ERIC [illegible] PITZ [illegible] [illegible] [illegible]

Hollywood FILMS — PLAYS — MUSIC Boston

BOSTON after DARK

By GEORGE HOLLAND

GEO. J. B. BRAND

HARVARD'S FIXED RENTAL ON A DOWNTOWN THEATER PROPERTY is so high that Boston may get a new street. The college is landlord of considerable property in Massachusetts. This particular piece has a popular restaurant paying rent. A request will be made shortly that the city approve a new thoroughfare, connecting two main streets, and calling for demolition of the restaurant which abuts one of the largest theaters . . . City inspectors found that a 200 year-old piece of oak tree, 10 feet long and hollowed out, was acting as plumbing after a leak had been discovered at the Silver Dollar Bar. Piping has been restructured . . . A patient at the Boston City Hospital died early today, to the strains of Tosti's "Goodbye" received over his radio. A local station got the request, checked back with the hospital and quickly put the number on the air.

Hangover Story:

Jitters after a night of carousal and taking the barber treatment, at the end of S. F. T., radio editor of this newspaper, was under a swath of towels when a strange fellow stuck his head in the barber shop door and yelled:

"Hey, Mr. Smith, your house is on fire."

The shine customer shook off his towels, raced out the door, and ran a block and a half down the street. Then he stopped in his tracks.

"What the dickens am I running for?" he checked himself. "My name isn't Smith!"

Once Over Lightly:

Offers Within 24 Hours:

Held Over at Keith's

Lionel Lombard waits expectantly as William Powell ponders over one of the many problems the butler solves in the screening of "My Man Godfrey," which has been held over for a second week at the RKO Keith Memorial.

'Anthony Adverse' Greater on Screen

By HARRIS MORGAN

Picturization of Hervey Allen's best seller, now showing at the Paramount and Fenway theaters, has retained the major elements that made "Anthony Adverse," the romance which made up the literary titan of the 20th century have been transcribed faithfully to the screen by Warner Bros.

Indeed, in the transition from the printed word to the screen the story of Anthony Adverse has gained—rather than suffered any loss.

Olivia de Havilland

Doubly vivid becomes the romantic career of the orphan of a successful merchant Anthony Not subject to the limitations of the printed page the Hollywood version of the novel proper to the writing of a story. The film has to do with a grand sweep.

We follow Anthony from the days he had been brought as a foundling to the Casa de Expositos in Havana, to Africa, back to Italy and finally to America.

From the pages of the novel we meet again Angela Guiseppe Bonfils, John Bonnyfeather, Faith Paragus, Vincent Nolte and so on down the line.

Olivia de Haviland, fairly recent to Hollywood ranks makes a warm and lovely Adrienne, beautiful Angela Her acting ability has more than enough to recommend her to a permanent place in Hollywood's firmament.

To the meaty role of Anthony, which requires a man of [illegible] has come Fredric March, [illegible] Paramount's [illegible] Mr. March has [illegible] the part to the hilt.

Members of the cast [illegible] numerous to mention, and [illegible] is not an exception. [illegible] performance [illegible] Billy Mauch, [illegible] Another [illegible] [illegible] part [illegible] [illegible] the Scalley screen today in "Sing, Baby, Sing."

It's Patsy

Patsy Kelly is back on the Scollay screen today in "Sing, Baby, Sing."

MOVIE CLOCK

BOWDOIN—"Trapped by Television"; 11:15, 1:45, 4:15, 10:15
FENWAY—"Anthony Adverse"; 11:00, 1:35, 4:10, 6:40, 9:15.
KEITH BOSTON—"48 Hours To Kill"; 10:30, 1:30, 5:00, 8:05, 10:30
KEITH MEMORIAL—"My Man Godfrey"; 10:00, 12:00, 2:00, 4:00, 6:00, 8:00, 10:00
GAIETY—"Let's Sing Again"; 11:10, 3:00, 6:50, 9:40
HOWARD—"Love Is More Fight"; 1:00, 3:45, 6:30, 9:30
MODERN—"China Clipper"; 9:30, 11:35, 1:50, 4:10, 6:30, 9:30
SCOLLAY—"Sing, Baby, Sing"; 10:45, 12:45, 2:50, 4:50, 6:40, 9:35.

Amusements

METROPOLITAN

Hear! Western Electric's MIRROPHONIC Living Sound

THE Show of Shows!

JACK BENNY
MARTHA RAYE
BOB Bazooka BURNS
GEORGE GRACIE
BURNS & ALLEN
BENNY GOODMAN
AND HIS ORCHESTRA
Shirley Ross
Ray Milland

"the BIG BROADCAST OF 1937"

• and specialties by Leopold Stokowski and his Symphony Orchestra, Louis DaPron, Eleanore Whitney, Larry Adler, Virginia (Pigtails) Weidler, David Holt, Billy Lee.

STAGE

dave Apollon and his 1937 revue

INTERNATIONAL DANCING ENSEMBLE

Added! Radio's Sweet Singer SYLVIA FROOS In Person!

Variety Aplenty Graces RKO Boston Stage

By BETTY DI PESA

[illegible] and Jack Durant now appearing at the [illegible] are good reasons why vaudeville hasn't died.

[illegible]

50 Guests Attend Bachelor Dinner

More than 50 guests attended a bachelor dinner at the City Club [illegible] of Chestnut Hill, and J. O. Malley, Boston advertising executive, in honor of [illegible] marriage.

[illegible] went to Cornell, A. [illegible] Ohio State [illegible] A. Lloyd, former dean of the Boston College law school, [illegible] Commissioner of Public Works [illegible] O'Keefe, Attorney William McDonald, [illegible] A. Cass and Henry Lee [illegible] Walter R. Morris, John [illegible] and Frederick H. McDermott, of Boston College law school; [illegible] of the Boston Bar Association, and John H. Murphy, [illegible] Dorothine and Louis [illegible]

—VOTE AMERICAN—

London Building Made Bomb Proof

London, Oct. 9 (AP)—Great Britain's [illegible] program [illegible] [illegible] [illegible]

MONTANA MAN HUNTS HIS LOST BROTHER HERE

Over the trail from Fort Mc

Air View of Zep Purring Over City

This aerial view taken by Edward Stephan, Boston Evening American staff photographer, from a Standard Oil plane, shows the huge dirigible nosing her way over East Boston on a scheduled trip which covered many Massachusetts, Rhode Island and Connecticut towns. The giant of the air passed over Boston, Saturday morning on her way to Lakehurst, N. J., with Rear Admiral

3 DAYS WITH CORPSE

Man's Nerve Fails in Death Pact

Bostonian's Conscience Irks Police

Ancients Back From Va. Outing

McMath Kidnaper Names 'Instigator'

Convicted Broker's Appeal Is Heard

Two Scholarships Given at Harvard

Arthur [illegible] graduate of [illegible]

Colds Cause Run Down Condition

After the cold is gone you still feel weak, weary, run down, and the time to

BUILD UP with CHENEY'S Good Tonic "BOTTLED SUNSHINE"

Wine of Cod Liver Oil Emulsion WITH MALT

IT IS POSITIVELY DANGEROUS TO NEGLECT COLDS When you

MORE THAN A TONIC —IT IS A NUTRITIOUS FOOD

Malt, Beef Peptone and valuable Hypophosphites

LARGE BOTTLE 75c By Mail 85c

G. S. Cheney Co.

15 Union St., Boston

Mail orders filled. Send for booklet

Saturday 9 A. M. to 9 P. M.

Greatest ANNIVERSARY SALE In Kane Warehouse History!

Sale Features! Complete Furnishings For

3 ROOMS Complete

Pay as Little as $1 Weekly Cash or Credit, Free Delivery

INCLUDING 10 PC. PARLOR — All 10 Pieces Complete $14

For Only $42 For 10 Pc. Parlor 10 Pc. Bedroom & 20 Pc. Kitchen

INCLUDING BEDROOM — All 10 Pieces Complete $14

INCLUDING 30 PC. KITCHEN — All 30 Pieces Complete $14

The Lowest Price We Ever Quoted Mattresses Your Choice $1.95

Our Birthday Gift to You! 59 Pcs. Silver Given Away

Bureau $49 · Kitchen Range $12.50 · Kitchen Chair $2.98 · Bed Lounge $5.75 · Kitchen Cabinet $4.75 · Large Wardrobe $4.95 · 9 Pc. Breakfast Set $2.98 · Dining Suite & Mattresses $3.75 · Electric Washers $9.95

DOUBLE Studio Couches $4.45

A SUPER BARGAIN Cabinet Oil Heaters $3.98

$1.00 · $3.75 · $1.00 · $4.95 · $14.00 · $4.45 · $7.95 · $4.95 · $1.00

KANE'S WAREHOUSE

208 CAMDEN ST. ROXBURY, MASS.

Tuttle's 53 SUMMER ST. CORNER CHAUNCY ST., BOSTON

Columbus Discovers America!

Black, Brown, Navy Grey, Kelly Royal and Jungle $1.98 Sizes 22 and 23 Mail orders filled 15c

The greatest "SHOW" for your gasoline money

Most gasolines are as old fashioned as a one ring circus. They give but [illegible] at a time because they [illegible] motor.

Tydol Action Tydol performs [illegible] at one and the same time. It [illegible] and cleans your motor and [illegible] gasoline at its "1 job" price.

does all three at the regular gas price.

Tydol contains both a type of under Lubricant and a carbon solvent to oil and clean upper motor parts, cut down carbon and insure smoother, longer mileage. Step right up for Tydol. Get this "3 job" gasoline at the "1 job" price.

A PRODUCT OF THE TIDE WATER OIL COMPANY

TRIPLE-ACTION TYDOL GASOLINE

Another Big Comic Parade Next Sunday

30 ROARING COMICS in COLOR

a big, separate section with the

SUNDAY ADVERTISER

Largest Newspaper Circulation in New England

Hear Uncle Bob Every Sunday—WNAC, 10 A. M.

Man Cabot CANDIES 50c per pound and up. "Ask your neighbor"

PAT HANLEY DESCRIBES PROPER PROCEDURE FOR TACKLING

Turn to Page 29, Sports Section

Sports BOSTON AMERICAN Comics

NEW ENGLAND'S GREATEST EVENING NEWSPAPER

17 FRIDAY, OCTOBER [illegible]

ROOSEVELT BANS $10,000 FETE

THIS IS LIFE

By Robert E. Rogers

ROBERT E. ROGERS

Might Co'l Up Butcher, Get Him To Change It

GIRL ABOUT TOWN

By Ann Marsters

ANN MARSTERS

PRIMER FOR HARVARD STUDENTS by ANN MARSTERS

Question Box for Harvard Students

Attention class! Before the Primer draws to a close, you'll have a chance each and every one of you—to make your education complete. But definitely. Now, how you do it:

Is there anything that puzzles you? Anything you don't understand? Any questions you'd like to ask? Well, my dear, out they are and you shall be told. Doesn't matter what it is (within the bounds of reason). Doesn't matter if it's your heart or your head that's troubling you. Send your problems to THE HARVARD PRIMER QUESTION BOX, at the Boston American. Ann Marsters will not only consider your problems—she will answer them in the revealing columns of the Harvard Primer. Your names will be withheld from publication, so there's nothing to worry about. It's the chance of a Harvard life time. And it might be mad fun.

Ann Marsters

Radcliffe will always welcome you

In Case You're Planning Some High-Class Crashing

LESSON 13

I [illegible] a freshman crasher we [illegible] to erase the [illegible] of Harvard men.

[illegible]

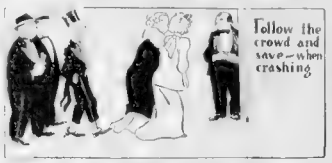

Follow the crowd and save—when crashing

The correct term for this is [illegible] Now is the time. You are [illegible] the snow starts and [illegible] represent one of the [illegible] to enter the [illegible] Any line of study [illegible] Of course she [illegible] something to eat [illegible] the cold [illegible] expecting [illegible] at the door.

Harvard Indifference is essential

O[illegible] you [illegible] the [illegible] Boat Ride [illegible] the Lodge. And you may also forget (if [illegible] that supper date at Wahlberg's or was it the Ritz?

OPERAS: An excellent way to crash the opera is to get yourself a dress and an extra in the chorus for an evening. Then, if you'd rather hear the opera than be in it, you may easily find the passage that leads to the audience.

Incidentally, if you're not going to crash, but plan to take a girl to the opera, be sure to read up on the subject in advance. She'll be terribly impressed by your knowledge.

But if things really get too much for you, just stare at her with a deathless expression and say, "After all, Wagner is Wagner." That should end the discussion—in your favor.

On the other hand, if it's a symphony concert you take your girl to, you needn't let her questions become embarrassing. In such a case, you can say "After all, Bach is Bach." Then you might add, so she'll think you're just awfully clever, "And no Bachtalk from you young lady."

FOOTBALL GAMES: The best and most interesting way to crash a football game is to hide in the big brass drum which is part of the Harvard band. If you can get in, you ought to be able to get out.

HOCKEY GAMES: For a small sum you can get an excellent seat—like this: Buy a general admission ticket. Then, for an extra quarter, an usher will fix you up at the ringside. In this way you may get a $2.20 ticket for around 75 cents.

FACULTY MEETING: Now how would you like to go to a nice faculty meeting. All it requires is a beard and a top-hat and a rather pre-occupied expression. You won't be detected because most of the members don't know who's on the board anyway. If you attend just after exams, you might be able to put in a decisive word or two.

Hockey need not be expensive

Curley Gets Wire, Calls Off Party

GOVERNOR SAYS IT WAS 'JOKE'

[illegible] The presidential [illegible] $10,000 of the state's money to entertain President Roosevelt when he visits Boston Oct. [illegible] be 23 [illegible] and by reason of the President's [illegible] Governor Curley announced today.

[illegible]

"We were going to spend our own money anyhow. Lovers of Curley, stunned after he had made this announcement. That appropriation by the executive council was just to rub a few people.

As a matter of fact under the law I could have spent up to $5,000 for the Presidents visit the Republican themselves admit that too.

"Only a Joke"

But not required for the fund was just a joke and the Republicans were out trying to embarrass me.

[illegible]

My father has requested me to thank you for your respectful thoughtfulness in asking the governor's council for the approval a sum of $10,000 for the celebration of his visit to Massachusetts October 9.

He feels, however, that because this particular occasion is in no way official and is part of his campaign to ask the support of voters of non-Commonwealth for renomination of the Democratic administration this session should be considered as political.

May I therefore respectfully ask you to withhold expenditure of the appropriation made [illegible]

[illegible]

There'll be a story about Harvard men in the Boston Sunday Advertiser. The subject will be: "What the girls really think about Harvard students." And if that isn't a subject to read about, then what is? Swell Sunday reading; and you may well believe it.

Motorship, Boston Fish Boat Crash

[illegible]

Steam Can Circulate Throughout Whole Pore

[illegible] of the [illegible] cubed [illegible] meat [illegible] bottom [illegible] was through [illegible] ing fats [illegible] the whole [illegible]

Something to Do When There's Nowhere to Go

[illegible] I beg your pardon sir but you wouldn't mind to see a poor man using the streets all to [illegible]

We repeat the young man, it might be interesting, to watch but I've got to go home and go to bed.

[illegible]

Two Innocents Bring Something New to Boston

[illegible]

FIGHT RED MENACE

R. I. Troopers Urged to Act

[illegible] Harvard Square Traffic Shifted

[illegible]

Jurors Rebuked For Freeing 2

Telling them that it was perfectly apparent they should not sit further in Suffolk criminal court, Judge Arthur D. Buttrick today discharged jurors who had just returned a verdict in the fourth session.

"It's the first time in 10 years I've had to do this," the court remarked.

The jury had returned a sealed verdict of not guilty in the cases of Louche Thomas of Grant street and John W. Barber of Dell street, both Somerville. They were accused of disorderly conduct in Scollay square.

Patrolmen John J. Cashman and Michael J. Reagan of Charlestown division, had testified they were eyewitnesses to the offenses.

—VOTE AMERICAN—

Nazi Boat Coming

One German flying boat, not two will visit Boston harbor Tuesday to study facilities of the port as per its route terminus the Maritime Association of the Chamber of Commerce announced today.

ROMANCE WRECKED

Salem Man Held as Burglar

[illegible]

Amateur Page

Hereafter the Amateur Edition of the Boston Evening American will be printed in the American on Mondays, instead of on Saturdays, as previously.

Mayor Tests Health

Mayor Mansfield is planning to spend a few days in Battle Creek, Mich., where [illegible]

[illegible]

[illegible] in court today Turcotte was ordered held for the grand jury and bail was increased from $5000 to $20,000.

—VOTE AMERICAN—

[illegible] HAVES TO MEET OTHER TO PLAN WINTER OF SAIL

Freshmen on Rampage

Peace continued to reign in Harvard Yard today, in spite of earnest efforts of [illegible]

[illegible]

A [illegible] of the first year students paraded [illegible] of the [illegible] Square [illegible] for [illegible] per cent [illegible] were [illegible] [illegible]

PHONE YOUR NEWS TIPS TO THE BOSTON EVENING AMERICAN AND SHARE IN $50 CASH AWARDS THAT ARE OFFERED EACH WEEK

Do you want to make some money for being alert? If so, the Boston Evening American and the Sunday Advertiser are presenting the opportunity. Every week a total of $50 in prizes will be given for news tips telephoned in to the News Tip Editor at Liberty 4000. There will be given $25 weekly for the best first exclusive news tip received, $10 for the next best, $5 for the next best and $1 prizes for each of the 10 next most valuable tips.

"GIVE ME YOUR HEART"

By Lewis Allen Browne

A ROMANTIC DRAMA OF METROPOLITAN HIGH SOCIETY

RELEASED BY WARNER BROTHERS

[illegible] Farrington [illegible] as though [illegible] but an engaging [illegible] what was [illegible] and what [illegible] Lord Farrington he [illegible] Linda's steady pair.

"Oh-ya, yes Mrs Baker [illegible] Lord Farrington [illegible] How are you?"

Mrs Baker [illegible] said, [illegible] to be [illegible] [illegible] though I met you some [illegible] before this [illegible]

A New Ordeal

"No," said "I don't think we ever met before tonight."

[illegible] I replied, he [illegible] home—the [illegible] Harrison Talbot [illegible] [illegible] yes indeed all—everything [illegible] the captain assured [illegible]

[illegible] are right Mrs [illegible] Baker, I agree, but somehow you do not seem at all strange to me and I have a most strong [illegible] you have never met before.

"I know Mrs Blake," he said [illegible] always seemed odd to [illegible]

"I must [illegible] Rosamond continued [illegible] was reading me [illegible]

"It is something about your [illegible] eyes Mrs Baker. It [illegible] and about your [illegible] wonder what [illegible] re[illegible]

"And [illegible] Rosamond? [illegible] [illegible] [illegible]

ADVICE on LOVE and MARRIAGE -:- By Beatrice Fairfax

Breakfast Is Zero Hour Of the Family Life, Beware of It

BEATRICE FAIRFAX

Feminine Allure

BY ARLINE GOULD

IT MAY only be an illusion—but if anything ... a woman the feeling of being desirable and deva... is the possession of dainty, frag...

...

...

FLOYD GIBBONS' PAGE OF THRILLS AND MYSTERY

The Bear Hug!

The Tale of Youth's Fight for Life On Crowded Street

By FLOYD GIBBONS

FLOYD GIBBONS

HELLO EVERYBODY:

[illegible] who rescues [illegible] the [illegible] of [illegible] ... [illegible] ... [illegible] ...

THIMBLE THEATRE, Starring POPEYE

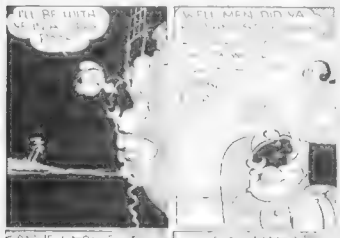

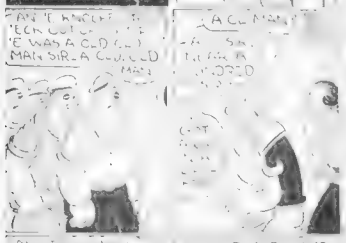

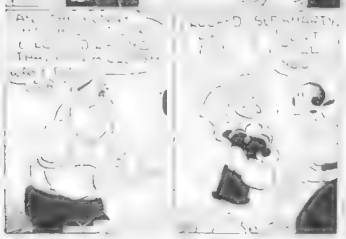

CROSS-WORD PUZZLE -- By Eugene Sheffer

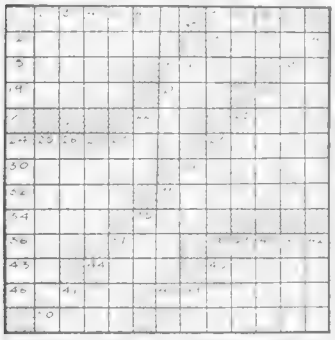

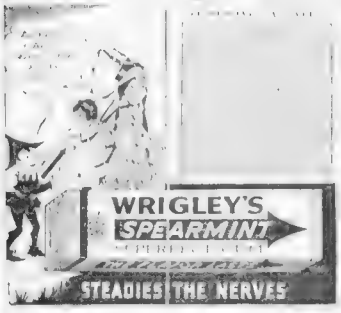

BRINGING UP FATHER

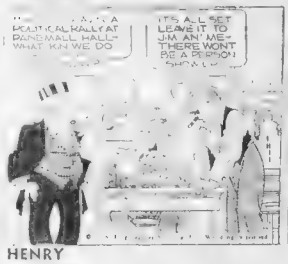

HENRY

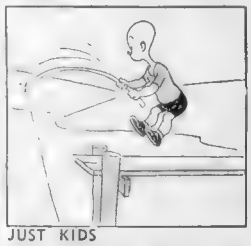

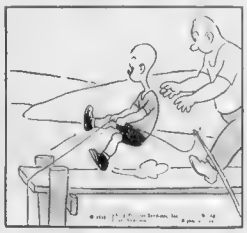

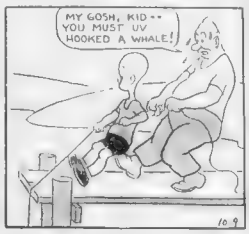

JUST KIDS

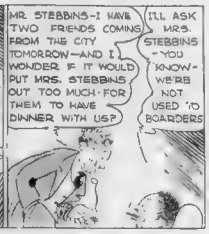
MR. STEBBINS-I HAVE TWO FRIENDS COMING FROM THE CITY TOMORROW—AND I WONDER IF IT WOULD PUT MRS. STEBBINS OUT TOO MUCH FOR THEM TO HAVE DINNER WITH US?
I'LL ASK MRS. STEBBINS - YOU KNOW - WE'RE NOT USED TO BOARDERS

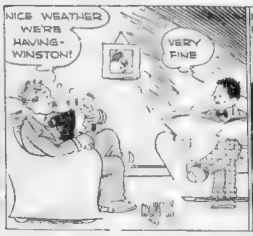

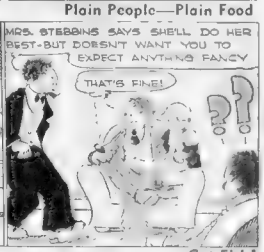

POLLY AND HER PALS

SKIPPY

LITTLE JIMMY

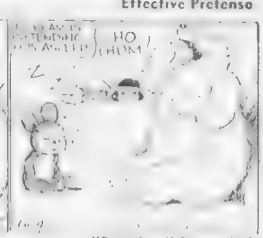

BLONDIE

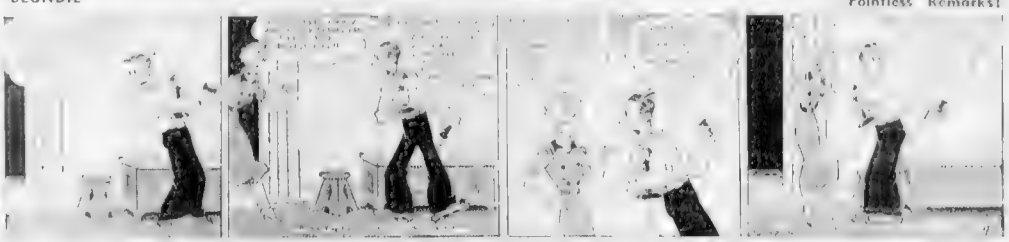

It Never Fails

More Than They Bargained For

Plain People—Plain Food

Cat Fish!

A Target for a Reminder

Effective Pretense

"Pointless" Remarks!

BUSINESS **BOSTON AMERICAN** FINANCE

NEW ENGLAND'S GREATEST EVENING NEWSPAPER

22 BOSTON, FRIDAY OCTOBER 9, 1936

Lewis Haney on Politics

Jesse Straus Will

STRONG CONDEMNATION

Of New Deal Methods

By LEWIS HANEY

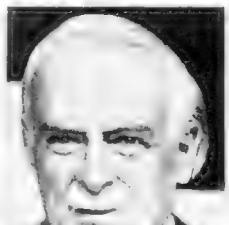

—BOSTON AMERICAN

Plant Sale

LLOYD GEORGE

reveals

the critical attitude of the Allies toward the American Expeditionary Force and its commander, General Pershing

IN HIS NEW

WAR MEMOIRS

beginning in the next

SUNDAY ADVERTISER

Largest Newspaper Circulation in New England

TAX Collections GAIN

NEW LAWS FACTOR

Washington, Oct. 9 (AP) — Attributing the gain to reviving trade and new tax laws, Internal Revenue Commissioner Guy T. Helvering announced today a $313,707,921 increase in income tax collections during the 1936 fiscal year.

UTILITY Stocks FEATURE

SITUATION EXPLAINED

By LESLIE GOULD
International News Service Financial Writer

New York, Oct. 9 (INS) —The public utility stocks in the last two days have been a feature of the market, being turned over in large volume, and there have been the usual crop of Wall Street explanations, some right and many cockeyed.

RETAIL TRADE

Corporate Dividend Payments

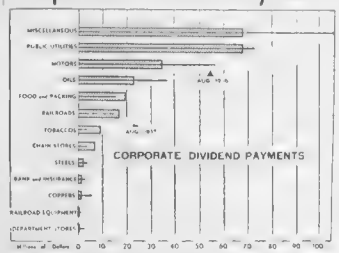

The directors of 721 corporations voted in August to increase dividend payments to stockholders.

As a result, dividends declared in that month amounted to $335,619,682, the largest sum for any month of a year before August since 1931, and the highest amount of this year since last May.

The chart shows by corporate divisions how dividend payments declared last August compare with those of a year before.

Wall Street Sidelights

New York, Oct. 9—Wall Street's almost unanimously bullish attitude toward the share market is completely overlooking the fantastic price advances that have taken place from the depressing lows.

Looking back on these comparisons a few months many are speculative enthusiasm, and in many easily demonstrated that most of the recent rises are justified in earnings and dividend declarations. Nevertheless many astute market students are beginning to sweep the viewpoint that as the year progresses more and more attention will be given to the market's technical position and less attention to fundamentals.

Inherent in this attitude is the belief that the present bull market is entering a phase leading to a more really to greater rises. Even a sizable decline would not disqualify any strong issue from purpose to assume that because a security has performed in a certain way in the past it will perform that way in the future.

• • •

G. R. Kinney Plans To Retire Arrears

Current reports are to the effect that G. R. Kinney & Co. will make a proposal Friday to its preferred stockholders to exchange its present 7 per cent preferred shares for a new issue of 6 per cent preferred shares. This is expected to be done on the basis of one new preferred share for each old share. The company, for an offer to bondholders proposing to exchange the 7 per cent issues due in December at a reduced interest rate, depends largely upon the completion of this. It expected holders of the present 6 per cent preferred will be offered an exchange into new preferred bearing a smaller dividend rate. No cash dividends are to be included in the proposal, a report to the reports.

• • •

Northwest Freight Traffic Outlook

Chicago, Burlington & Quincy Railroad freight traffic originated in stations and carloads during the 42 per cent above a year ago. The Western grain crop for roads the quarter presents a problem in traffic forecasting the results of which will probably not be known until the actual loads are known to have moved them cross in the week to October 17 compared with 1935. The question of the Wall Street movement of manufactured goods and other than agricultural commodities offset expected increases in grain traffic.

St. Paul R. R. Shows Gains

• • •

Two Air Lines Weigh Fare Cuts

United Air Lines and American Airlines current are said to be considering a reduction in the rate of air travel between New York and Chicago from $150 to $130 round trip. The present rate is $75 one way. The proposed reduction would be effective on December 1 and would be in line with the reduction in rates of the Pennsylvania Railroad.

EXPANDS

N. E. Gains 12 to 15 P. C.

New York, Oct. 9 (AP) —The broadness of consumer demand for practically all lines of merchandise featured retail distribution this week, Dun & Bradstreet said today in the weekly review.

Inclement weather and rising temperatures slackened the all same in some districts," the Review said, but the increase over the previous weeks showing ranged from 2 to 5 per cent.

"With the buying public in the most responsive mood since 1929 the agency said, the number of lines that fell within the midseason of consumer demand was in many instances the most extended in six years."

Plan Insurance Investigation

START Boulder Dam CURRENT

TRANSMISSION TOMORROW

By MERRYLE STANLEY RUKEYSER
Copyright, 1936, by Universal Service

Los Angeles, Oct. 9—Tomorrow the people of Los Angeles will celebrate the symbolic first transmission of electric current to Southern California from the gigantic Boulder Dam, nee Hoover Dam.

Gross revenues derived from service to these municipalities amounted to $4,455,000 in 1935. However the price received by the companies from the sale of this wholesale power is very low, with only a narrow margin above cost of generation and transmission.

One of the objects of our companies aggressive and building campaign which has been under way for more than two years, was the replacement of this low-priced wholesale business with retail business which, because it utilizes our distribution facilities and requires more services from our organization, justifies commands a higher rate. A considerably smaller volume of this latter class of load will restore that portion of our net earnings now derived from the larger volume of low rate wholesale business.

As a matter of fact our gross operating revenue during the latter part of 1935, after deducting that received from these three cities exceeded our total operating gross including the three cities for the same period in 1934. In other words, if we had lost the wholesale business of these three cities at the end of 1934 our gross in December, 1935, would not have exceeded our gross in December 1934.

This indicates not only the extent to which our sales efforts have been successful in so to replace the loss of this wholesale business but also should reassure those who have feared that the loss of this business to Boulder Dam power would be a very serious shock to our company."

25 Years Ago

New York, Oct 8 (INS)—Standard Oil and Royal Dutch Shell were reported to have agreed to divide world oil markets.

C. M. Schwab was in Paris on negotiations for development of Chinese navy.

Further rise in retail sugar prices up 33.3 per cent to three months, was forecast.

TODAY'S NEW YORK CURB MARKET TRANSACTIONS

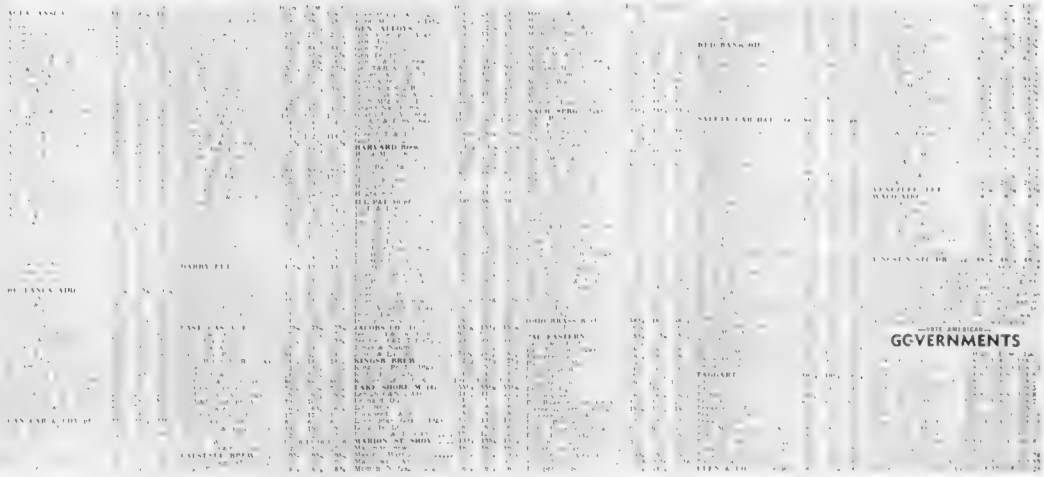

—BOSTON AMERICAN—

GOVERNMENTS

AMERICAN New England's Greatest Evening Newspaper FRIDAY, October 2, 1936

GOLD PRICES

Gossip
OF INCREASE
Heard

By HUGH E. BRADSHAW

In some financial circles there is increasing talk of a higher price for gold. Insofar as we can ascertain it simply represents the ideas of some observers of international trends.

STOCKS Continue UPWARD

DEALINGS TURN QUIET

New York, Oct. 9— With vitality apparently renewed, the stock market today cut another higher notch on its 5 year record.

NEW YORK CLOSE

Last Sale Printed on Tape At 3:07

WOOL Goods Trade BETTER

SAYS N. Y. WOOL TOP EXCHANGE

New York, Oct. 9 – Business in wool goods is improving, according to the New York Wool Top Echange Service. Mills are writing more business on men's wear suitings for spring, and prices are definitely stronger.

HOPEFUL VIEWS

Expressed
BY BUSINESS
Men

By B. C. FORBES

Chicago, Oct. 9 - "It seems probable that 1937 will be an even better business year than 1936."

Current Topics

ZINC OUTPUT Declines

Plant Expansion

CARLOADINGS Increase

Boston Stocks

BANK STOCKS Boston

New York

Bank Statement

ENGINEERING Awards Shown

NEW HAVEN Hearing Oct. 28

Sen. Copeland Says

Ruling Arab Clans Split in Palestine

By ROYAL S. COPELAND
U. S. Senator from New York

We met and visited with many of the Arab leaders during our survey of conditions in Palestine. Early in our visit we learned that we found them to be a fine, virile, and charming class of people. Among the Christian Arabs there are numerous physicians, lawyers and members of about

In Two Camps

Sought Change

—with ARTHUR—

Named on Council Of Trade Board

Opposed Plan

DAR Hails Hearst Americanism Fight

Few Smuggled

CLEAN AS A WHISTLE,
THE OVERNIGHT WATER TRIP TO
NEW YORK
via
EASTERN STEAMSHIP LINES
$5 One way $8.50 round trip

FOR INFORMATION
Call at Warehouse
18 Forsyth St. and
21 Westland Avenue
Boston Storage Warehouse Co

AMERICAN-ADVERTISER FREE COOKING SCHOOL

Boston's Most Important Annual Event For Homemakers
Hotel Bradford Grand Ballroom---October 13-14-15-16

Largest Variety of Valuable Prizes Ever Offered.

GLENWOOD "MASTERPIECE"
Automatic Gas Range

From Boston Consolidated Gas Co.

This Electrolux Gas Refrigerator

From Boston Consolidated Gas Co.

The famous silent refrigerator

One of these I. E. S. Lamps Given Daily

From the Edison Electric Illum. Co.

Eureka Vacuum Cleaner

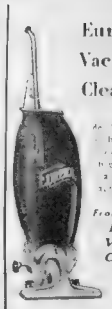

From Eureka Vacuum Cleaner Co.

Gruen Watch

From Rogers Jewelry Co.

366 Washington St.
42 Winter St.

4 Pairs Arch Grip Shoes

From Wilbar's 166 Tremont St.

Congoleum Rug
From Kane Furniture Co.
Boston Store—740 Washington St.

One of the new patterns in this colorful and easy to clean floor covering.

5-Piece Dinette Set
From Frank Ferdinand, Inc.
Dudley St. Terminal, Roxbury

Florence Range Oil Burner
From Florence Stove Co.

Cottage Sets

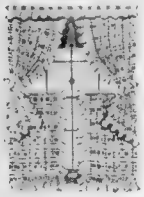

From Thresher Bros.
19 Temple Place
41 West St.

Kenmore Electric Washer

From Sears Roebuck Co.
201 Brookline Ave Boston
1815 Mass. Ave., Cambridge

2 House Dresses

From MacDonnell's 86 Tremont St.

"True-Blue" Diamond FRIENDSHIP RING

From Washington Jewelry Co. 365 Washington St.

A $25 Bottle of Perfume
From Carroll Perfumers

A handsome flacon of "Teen" perfume or "Souvenir de Toi" fragrance. Also one box of "Teen" face powder da v.

Box of 100 Bags of Salada Tea, Daily

Kelvinator Electric Refrigerator
From Kelvinator Sales Corp
620 Memorial Drive, Cambridge

Latest Model Easy Electric Ironer
From Easy Washing Machine Corp.

Student's Suit

From Richman Bros.
196 Washington St.

Rayon Drapes

From Lepie's
56 Chauncy St.
Corner Bedford

Philco Radio
Model 84 E
From World Radio Co.
82 Summer St.

Electric Waffle Iron
From Kay Jewelry Co.
594 Washington St.

Waffle Rug Pad
From Morgan Furniture Co.
Boston Store
730 Washington St.

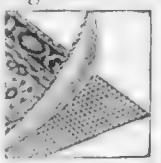

HARVARD-BROWN GAME CRUCIAL

HOLY CROSS 7-5 CHOICE OVER DARTMOUTH

VICTORY Vital to Both TEAMS

'36 SUCCESS HANGS ON DUEL

For color, interest and excitement, the Dartmouth-Holy Cross spectacle at Hanover has captivated the attention of New England.

Peers Ahead

BOSTON, FRIDAY, OCTOBER ... 1936

BOSTON AMERICAN SPORTS

NEW ENGLAND'S GREATEST ... WSPAPER

INJURIES hold no terrors for Captain Warren A. Ostergard of the Brown football team. Despite a right broken wrist and a broken finger on the left hand, he will still play against Harvard tomorrow as a starting back. Special devices have been constructed to hold the injured members in place. His fine example may be the means of lifting the Bruins to an upset win over the Crimson.

JACK AT HOME

Intimate Glimpse *Of Manassa Mauler's* Domestic Bliss

By RODGER H. PIPPEN
(Sports Editor, Baltimore News-Post)

"No, thank you. I have been away quite a bit and I want to spend Sunday at home with Hannah and the babies. You had better drop around to see Barbara, our new baby. She's beautiful."

GREEN At Peak for BATTLE

McCRAY SHOWS ZIP AT GUARD

By BILL GRIMES

Hanover, N. H., Oct. 9—Early this morning, the vanguard of the Holy Cross game crowd began to arrive and indications point to one of the busiest week-ends in years.

11th Meeting

The Big Green activities for today will be confined to a short signal drill and then the varsity squad will retire, giving way to the Crusaders, who will hold an hour's drill on the Memorial Field gridiron late this afternoon.

—VOTE AMERICAN—

33 Huskies Off For Springfield

Purple En Route to Hanover

ANDERSON LEADS 40 PLAYERS

By WALTER KILEY

Worcester, Oct. 8—The official Holy Cross football party left here at 4:40 this morning.

The 40-strong student body of the Purple was given a rousing sendoff by the cheering throng which jammed the station platform.

Coach Eddie Anderson and his assistants, Ed Healey and Al Del Greco, were in charge of the party.

The special train was made up of Pullman cars and a baggage car. The Purple was scheduled to arrive in Hanover at 10:30 this morning.

Anderson intends to stick to the starting lineup he named earlier this week with a backfield of Rex Kid, Vin Dougherty, Len Kinzora and Joe Yablonski; and a line of Captain Curley and Shields, ends, Gavin and Moorewars, tackles; Barrare and Luciano, guards; and Maurer, center.

Before tomorrow night's shadows comes creeping in from the nearby mountains, new Purple stars

Break

Ends Maddocks' Grid Chances

Ray Maddocks, Boston University's veteran quarterback, lies in Massachusetts Memorial hospital with a broken leg today, while his mates are in Toledo.

One of fate's cruelest pranks occurred yesterday just before the Terriers left for the Mid-West. Maddocks, working out on a tackling dummy, fell improperly and snapped his left leg.

Last year he broke the ankle on the same leg in mid-season and was out the rest of the season. It's really a tough break for a great kid.

—VOTE AMERICAN—

Guilford Team Cops Medal

Match play in the first Guimet-Guilford tourney ... [illegible] ... Pierre ... [illegible] ... Guilford ... [illegible] ... Parade ... [illegible] ... Guilford ... [illegible] ... Pierre ... [illegible] ... Guilford ... [illegible] ... Pierre ... [illegible] ... Guilford ... [illegible] ... Pierre

ALL-AMERICA BOXING TOURNEY WEEK OFF

FOR A 'FIN'

All-America Entry Blank

Boston Evening American-
Sunday Advertiser
ALL-AMERICA AMATEUR BOXING TOURNAMENT

A. A. U.

		Welterweight	147 Lbs.
		Middleweight	160 Lbs.
		Light Heavyweight	175 Lbs.
		Heavyweight over	175 Lbs.

ALL AMERICA BOXING EDITOR,
BOSTON EVENING AMERICAN-SUNDAY ADVERTISER, Boston, Mass.

Meet Dartmouth

B. C. Manager

'PURES' Urged to HURRY

CHLUDINSKI ENTERS

The day of the first trials is only a short distance away.

Just one week from Monday, the All-America Amateur Boxing Tournament sponsored by the Boston Evening American and Sunday Advertiser gets underway.

Interest is particularly keen in the tourney as entries from New England's crack amateurs keep coming in. It is not only the beautiful Crues watches which the winners and runnerups will receive but the honor of winning one of the titles in the eight classes.

From the standpoint of the fans, the heavyweights always attract the major portion of attention and in the past there has been a dearth of heavyweights in amateur circles.

At this tournament, however, heavyweights from all points in New England will come forth to battle for the honor of winning the division honors.

Well Known

The best known is Frank Chludinski of Hyde Park, who was a sensation in local heavyweight circles last year.

With very little experience, Frank went right to the top in a few shows and won the New England championship and the right to represent this section in the nationals.

He was eliminated in the first bout for the national title but this came because of inexperience rather than anything else. He had his man floored several times but could not take advantage of his opportunities.

Chludinski is only one of many entered. Other heavyweights who will be in the contention are Mike Romanovitz, Salem; Junius Morgan, Cambridge; James Barry, Dorchester; Lawrence Burke, Dorchester, and several others.

The first of the trials will be conducted a week from Monday and another evening of trials will follow shortly after with the finals next month.

All boxers who have sent in their entries and who have not as yet registered with the New England A. A. U. are urged to do so at once. They should get the necessary blanks from J. Frank Facey, No. 36 Prospect street, Cambridge. Only registered boxers will be permitted to compete.

—VOTE AMERICAN—

Tufts Hit Hard by Injuries

Injuries to three players makes the section of a Tufts starting team difficult for the Rhode Island game on Saturday at Kingston, R. I.

It is the sentiment that Benny Cook, Lynn Lynn All-scholastic halfback and veteran of last season, would not be able to play as the injuries received early this week, narrowed the backfield choice to Tony Spath as quarterback.

Peter Keith captain and regular place-kicker, is confined to bed by illness of the offense. Keith's record as a punter last season is not to be equalled by any other kicker in New England colleges.

The squad goes through a light workout this afternoon at the Tufts field and boards a bus Saturday morning for Rhode Island.

Players selected last night to make the trip as members of the varsity squad are, Lewis Abdu, Carl Blanchard, Al Baliuka, Paul Ierardi, Chet Ingraham, Roger Keith, Paul Philpott, Dave Schectman, Italo Silvestri, Joe Smith, Tony Spath, Jack Sweeney, Jim Weldon, George Baker, Allan Bennett, Jimmie Bodwell, Al Pearson, Line Renshaw, George Bentley, John Boyd, Fran Desmond, Bill Goodall, Bob MacMahon, Jack Kendall, Jack Urban, Jack Byrne, Girard Edwards, Lew Kyrios, Hazuki Zimman, Ace Acerra, Webster Day and Howard Sprague.

—VOTE AMERICAN—

Iramerk Bouts Have 7 Classes

Another of the Irish American A. A. boxing shows—the fourth in its series of open amateur events this season, will be launched next Monday night at the Boston Arena. The classes, open to any New England registered amateur boxer, will be 115, 126, 135, 145, 160, 175 and heavyweight, the entries to go to Tom Kanely, manager of the I. A. A. A. shows at the Boston Arena.

—VOTE AMERICAN—

Soccer Win

Springfield, Oct. 9—Springfield College scored a 3 to 0 victory over Medical University in their annual soccer game here.

MEET THE KING OF GARDEN JUNGLES

Children's Day At Jungle Show

Saturday Is Devoted to Youngsters

(Picture from International News Photograph Service)

KING TUFFY, a truly remarkable leonine specimen, provides one of the highlights of the Frank Buck Jungle Show at Boston Garden. This Hollywood actor walks the tightrope and performs other difficult stunts while here Captain Bob Mathews, his owner and trainer, sits astride him to the edification of the large audience. This is one of the finest lion pictures ever taken. The Boston Evening American photographer entered the cage to take it, displaying unusual daring on his own part.

Great Show

Catches Snakes

CASEY On Way to BOSTON

MATMAN HERE NEXT WEEK

By JOE O'CONNELL

A veritable holocaust in human form from lovely Kenmare River, Kerry, is on its way to Boston in the person of Stephan Casey, man mountain and wrestler extraordinary, who sailed on the Carinthia from Belfast Sunday.

TEXAS Christian Meets TULSA TEAM

San Antonio, Oct. 9 (US)—The forward pass, which has come to be associated with all things football in the Southwest, is on the wing again, and the entire complexion of the Southwest conference race, and this section's standing in the national grid picture has been changed as a result.

Southern Methodist University and Texas Christian University, which used the show on football to achieve high national rating last season have knocked the experts back on their heels with a new assortment of forwards and laterals and are now strictly the teams to beat after being scrapped without ado to the cellar when S. M. U. was held to a 6-0 score by Denton Teachers' College, its first out, and T. C. U. was beaten, 7-0, by Texas Tech an out-of-the-conference touchie.

T. C. U. faces on what would be labelled a theorem by Tulsa University on Saturday if the dopesters were in the mood for picking them after last week's jolts. They play at Texas.

S. M. U. is in New York for its game Saturday with the hefty Fordham Lewis Aggies the pickers round cover. They're afraid to say yes and scared to say no. Anyway the Mustangs will not lack confidence this time.

The Rose Bowl beaten by T. C. U., plays a home-an-Fayetteville Ark. Saturday against a lawyer team that sent as hard as six foot apart by the Centenary College eastern eleven last week might indicate Arkansas ought to win, any way the dope could be figured. With a break or two, the Hogs might have taken T. C. U. as advertised.

Two other games, both likely to be close and both right on schedule of the conference standings to end up the week's program. They're Southern Methodist vs. Texas Christian at Dallas and Rice vs. Texas A. & M. at Houston.

Advertisement Advertisement Advertisement

You Ought to Know by C. B. C.

"BOY MEETS GIRL" OVER A GLASS OF "OLD INDIA PALE ALE" WHICH IS QUITE THE BEST WAY TO MEET, UNCIDENTALLY, THAT SPARKLING COMEDY "BOY MEETS GIRL" AND THE EQUALLY SPARKLING "OLD INDIA PALE". HAVE MANY THINGS IN COMMON, INCLUDING A TANGY FLAVOR AND PERFECT BALANCE!

ALTERATION SALE
OPEN SAT. EVE. UNTIL 10 P.M.
FINAL DAYS
MIGHTY 2-PANT SUIT VALUE
Our Reg. $30 Value
Newest Fall Patterns
$25 PAY ONLY $1.25 A WEEK
Our Regular
$35 TWO PANT SUITS
Fine Worsteds Custom Details
TWO PANTS with EVERY SUIT
$30 PAY ONLY $1.50 A WEEK
TOPCOATS
A Limited Selection of Coats We Sold at $30 and $35.00, NOW at
$22.00
20 PAYMENT PLAN YOU GET 20 WEEKS TO PAY
Open Thurs. and Fri. Until 9 P. M.
BOYLE BROS.
565-567 WASHINGTON ST. BOSTON

Egan Compares

'Irish' And the Indian

By DAVE EGAN
of the Boston

BRESCIA MAY SURPRISE JOE LOUIS

O'BRIEN Lauds GIANT

BOMBER RULES FAVORITE

By DAMON RUNYON

New York, Oct 9 (US) Philadelphia Jack O'Brien, a great fighter in his day, and a great instructor, who has spent several weeks up in the mountains, and at Madame Bey's, down in New Jersey, with Jorge Brescia, suggests the possibilities of a terrific surprise for Joe Louis at the Hippodrome tonight.

Judge Puffle :: Gene Ahearn

CONSERVATIVELY FIGURING, BOSWORTH—I LOOK FOR MY BREADWINNER THAT BUTTERS AS
SOUNDS GREAT, JUDGE! C'MON OVER TO THE HOUSE AN' SIT IN ON

Sport Stamp | Sport Stamp

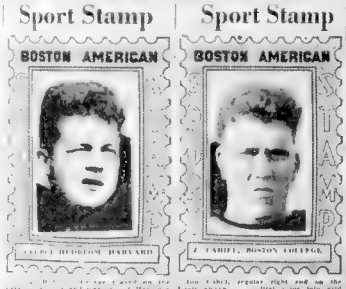

GEORGIA TECH MEETS KENTUCKY

Atlanta, Oct. 9 (US)—Southeast... south of Major L... ern Conference teams go off their ... opening conference ... [illegible]

Yawkey, Collins On Hunting Trip

Cody, Wyo., Oct. 9—Thomas Yawkey and Eddie Collins, boat men of the Boston Red Sox were deep in Buck Creek today seeking bigger game after a successful hunt for elk in the Yellowstone National Park.

The party, also including Tom Yawkey, Jr., Peter Wilson, Mr. ... [illegible]

School Star

HAS CLASS

Good Game

MAY TAG JOE

HIGH STYLE—at a
NEW LOW PRICE

● Here's a wing tip style as trim, as swift and streamlined as a coast to coast plane. It's Thom McAn's No. 631 ... comes in glossy ... Coffee Brown. The military heel, the shorter forepart, make your foot look smaller, neater. You're stepping out in style when you're wearing this shoe.

● You're saving yourself some money, too. For, though other living costs are up, Thom McAn has just made a smashing price reduction. Here's a Million Dollar customer's dividend, carrying out the famous Thom McAn policy, "Always the Lowest Possible Price." Come in today for your share of the savings.

627 Stores in 329 Cities

Thom McAn

114 SUMMER ST., nr. South—345 WASHINGTON ST., nr. Bromfield—608 WASHINGTON ST., nr. Essex

For Address of Your Local Neighborhood Store See Classified Phone Book, Page 427

. . . Clothes Admired
Be HOWARD Attired!

MAIL ORDERS

GLEAMING glamorous fashions, teeming with genuine style smartness! American loomed fabrics that are luxuriously [illegible] 100% all wool laboratory tested and approved [illegible] garment. You'll gain a fresh conception of clothes that combine beauty with duty... You'll get a pride and value thrill... You will in Howard Clothes for Fall!

The chief purpose of the new Howard Clothes for Fall, is to give our patrons a great deal more for their money. More in style smartness through modern design... New and better fabrics, further refinement of tailoring details... more in comfort through the development of a perfectly balanced garment... more in value through our maker to wearer plan.

Made by Union Tailors
. . . Howard Suits
Topcoats . . . Overcoats
Tuxedos and Full Dress

Fabrics loomed in America!

$19.75 ALL ONE PRICE

NO CHARGE FOR ALTERATIONS

Topcoats and Overcoats

At no time have we ever assembled a finer selection of Topcoats and Overcoats. While we have every conceivable [illegible] available, we call especial attention to our 100% Camel's Hair Topcoats and our ever-marvelous Lompoka Overcoats. Every style is here to a size to fit your figure. Thirty up to [illegible]

Open Every Evening 'Til 8
Open Saturday Night 'Til 9

HOWARD CLOTHES
THE HOUSE OF GENTLEMEN'S GOOD TASTE

605 Washington St.
Between Avery and Boylston Sts.

43 Tremont St.
Near Scollay Square

"ROCKINGHAM FLYER"
$1 ROUND TRIP
45 minutes to track
BOSTON and MAINE

20 Drivers Enter Weymouth Races

Mat Results

AMERICAN BELLE BEST BET

Revised Line, Jockeys at Rockingham

TINY BACKS TO BE VOGUE ON GRIDIRON

ILLINOIS HAS 150-POUND SOPH ACE

50,000 Seen at BOWL

UPSETS LOOM IN EAST

New York, Oct. 9 (US)—Eastern collegiate football scenarographs, remarkably steady this season, should start oscillating long and vigorously this coming week-end.

Coast Conference Choices Meet

Los Angeles, Oct. 9 (US)—"The team to beat" in the Pacific Coast conference football scramble for 1936 comes up against the generally accepted "dark horse" in the same race in the Los Angeles coliseum tomorrow.

The result of that engagement, sure to be bitterly contested for a full 60 minutes, will go far toward determining the fittest survivor of the coast's ... conference shindig.

... nated by a majority of coaches, observers and camp followers from Los Angeles to Seattle—is the University of Washington, coached in Notre Dame finesse, with a touch of personal improvement, by Jim- ... due.

Team Popular

Collyer's Choices

... Collyer's Eye Correspondent

ROCKINGHAM PARK SELECTIONS

1—Lillian Frances 8-5, Redlight 5-5, Good Dame 5-1, Cross Sword 9-2.

2—Royal Sheet 3-1, Opera 17-5, Cherry Cut 4-1, Witness 9-2.

3—Young 8-5, Broadcasting 4-1, Castlebonna 5-1, Peaceful 6-1.

... Lee 6-5, Marmara 12-5, Great Haste 17-5, Chiaverna 5-1.

5—Post, Pod 8-2, II, Demon 17-5, Fair Countess 7-2, Betting Girl 5-1.

6—Longtail 8-5, Dorothy Legion 8-2, Flight Hawk 4-1, That Was It 5-1.

... Lee.

LINCOLN DOWNS SELECTIONS

1—Racoon Polly 4-1, Romolo 9-2, Lee ... Jones Jim 5-2, Fervent Charm 3-1, Miss Bliss 4-1, Humble Issue 8-1.

3—Digna 4-5, Jacqueen 4-1, Harem Queen 3-1, Red Rogue 10-1.

4—Peaceful 13-5, Jerome 2-1, Flaming ... 3-1, Peggy 7-2.

5—Sweet Lass 3-1, Queen 13-5, Tranquillity 3-1, Nan's Andy 2-1.

6—Tegalette 8-1, ... Lee.

JAMAICA SELECTIONS

1—Royal 8-5, Mount ... 6-1, Lee 2-1, Lee 3-1, Lee 4-1, Lee 5-1, Lee 6-1, Lee 7-1, Lee 8-1, Lee 9-1, Lee 10-1, Lee 11-1, Lee 12-1, Lee 13-1, Lee 14-1, Lee 15-1, Lee 16-1, Lee 17-1, Lee 18-1, Lee 19-1, Lee 20-1, Lee 21-1, Lee 22-1, Lee 23-1, Lee 24-1, Lee 25-1, Lee 26-1, Lee 27-1, Lee 28-1, Lee 29-1, Lee 30-1, Lee 31-1, Lee 32-1, Lee 33-1, Lee 34-1, Lee 35-1, Lee 36-1, Lee 37-1, Lee 38-1, Lee 39-1, Lee 40-1, Lee 41-1, Lee 42-1, Lee 43-1, Lee 44-1, Lee 45-1, Lee 46-1, Lee 47-1, Lee 48-1, Lee 49-1, Lee 50-1, Lee 51-1, Lee 52-1, Lee 53-1, Lee 54-1, Lee 55-1, Lee 56-1, Lee 57-1, Lee 58-1, Lee 59-1, Lee 60-1, Lee 61-1, Lee 62-1, Lee 63-1, Lee 64-1, Lee 65-1, Lee 66-1, Lee 67-1, Lee 68-1, Lee 69-1, Lee 70-1, Lee 71-1, Lee 72-1, Lee 73-1, Lee 74-1, Lee 75-1, Lee 76-1, Lee 77-1, Lee 78-1, Lee 79-1, Lee 80-1, Lee 81-1, Lee 82-1, Lee 83-1, Lee 84-1, Lee 85-1, Lee 86-1, Lee 87-1, Lee 88-1, Lee 89-1, Lee 90-1, Lee 91-1, Lee 92-1, Lee 93-1, Lee 94-1, Lee 95-1, Lee 96-1, Lee 97-1, Lee 98-1, Lee 99-1, Lee 100-1, Lee 101-1, Lee 102-1, Lee 103-1, Lee 104-1, Lee 105-1, Lee 106-1, Lee 107-1, Lee 108-1, Lee 109-1, Lee 110-1, Lee 111-1, Lee 112-1, Lee 113-1, Lee 114-1, Lee 115-1, Lee 116-1, Lee 117-1, Lee 118-1, Lee 119-1, Lee 120-1, Lee 121-1, Lee 122-1, Lee 123-1, Lee 124-1, Lee 125-1, Lee 126-1, Lee 127-1, Lee 128-1, Lee 129-1, Lee 130-1, Lee 131-1, Lee 132-1, Lee 133-1, Lee 134-1, Lee 135-1, Lee 136-1, Lee 137-1, Lee 138-1, Lee 139-1, Lee 140-1, Lee 141-1, Lee 142-1, Lee 143-1, Lee 144-1, Lee 145-1, Lee 146-1, Lee 147-1, Lee 148-1, Lee 149-1, Lee 150-1, Lee 151-1, Lee 152-1, Lee 153-1, Lee 154-1, Lee 155-1, Lee 156-1, Lee 157-1, Lee 158-1, Lee 159-1, Lee 160-1, Lee 161-1, Lee 162-1, Lee 163-1, Lee 164-1, Lee 165-1, Lee 166-1, Lee 167-1, Lee 168-1, Lee 169-1, Lee 170-1, Lee 171-1, Lee 172-1, Lee 173-1, Lee 174-1, Lee 175-1, Lee 176-1, Lee 177-1, Lee 178-1, Lee 179-1, Lee 180-1, Lee 181-1, Lee 182-1, Lee 183-1, Lee 184-1, Lee 185-1, Lee 186-1, Lee 187-1, Lee 188-1, Lee 189-1, Lee 190-1, Lee 191-1, Lee 192-1, Lee 193-1, Lee 194-1, Lee 195-1, Lee 196-1, Lee 197-1, Lee 198-1, Lee 199-1, Lee 200-1, Lee 201-1, Lee 202-1, Lee 203-1, Lee 204-1, Lee 205-1, Lee 206-1, Lee 207-1, Lee 208-1, Lee 209-1, Lee 210-1, Lee 211-1, Lee 212-1, Lee 213-1, Lee 214-1, Lee 215-1, Lee 216-1, Lee 217-1, Lee 218-1, Lee 219-1, Lee 220-1, Lee 221-1, Lee 222-1, Lee 223-1, Lee 224-1, Lee 225-1, Lee 226-1, Lee 227-1, Lee 228-1, Lee 229-1, Lee 230-1, Lee 231-1, Lee 232-1, Lee 233-1, Lee 234-1, Lee 235-1, Lee 236-1, Lee 237-1, Lee 238-1, Lee 239-1, Lee 240-1, Lee 241-1, Lee 242-1, Lee 243-1, Lee 244-1, Lee 245-1, Lee 246-1, Lee 247-1, Lee 248-1, Lee 249-1, Lee 250-1, Lee 251-1, Lee 252-1, Lee 253-1, Lee 254-1, Lee 255-1, Lee 256-1, Lee 257-1, Lee 258-1, Lee 259-1, Lee 260-1, Lee 261-1, Lee 262-1, Lee 263-1, Lee 264-1, Lee 265-1, Lee 266-1, Lee 267-1, Lee 268-1, Lee 269-1, Lee 270-1, Lee 271-1, Lee 272-1, Lee 273-1, Lee 274-1, Lee 275-1, Lee 276-1, Lee 277-1, Lee 278-1, Lee 279-1, Lee 280-1, Lee 281-1, Lee 282-1, Lee 283-1, Lee 284-1, Lee 285-1, Lee 286-1, Lee 287-1, Lee 288-1, Lee 289-1, Lee 290-1, Lee 291-1, Lee 292-1, Lee 293-1, Lee 294-1, Lee 295-1, Lee 296-1, Lee 297-1, Lee 298-1, Lee 299-1, Lee 300-1, Lee 301-1, Lee 302-1, Lee 303-1, Lee 304-1, Lee 305-1, Lee 306-1, Lee 307-1, Lee 308-1, Lee 309-1, Lee 310-1, Lee 311-1, Lee 312-1, Lee 313-1, Lee 314-1, Lee 315-1, Lee 316-1, Lee 317-1, Lee 318-1, Lee 319-1, Lee 320-1, Lee 321-1, Lee 322-1, Lee 323-1, Lee 324-1, Lee 325-1, Lee 326-1, Lee 327-1, Lee 328-1, Lee 329-1, Lee 330-1, Lee 331-1, Lee 332-1, Lee 333-1, Lee 334-1, Lee 335-1, Lee 336-1, Lee 337-1, Lee 338-1, Lee 339-1, Lee 340-1, Lee 341-1, Lee 342-1, Lee 343-1, Lee 344-1, Lee 345-1, Lee 346-1, Lee 347-1, Lee 348-1, Lee 349-1, Lee 350-1, Lee 351-1, Lee 352-1, Lee 353-1, Lee 354-1, Lee 355-1, Lee 356-1, Lee 357-1, Lee 358-1, Lee 359-1, Lee 360-1, Lee 361-1, Lee 362-1, Lee 363-1, Lee 364-1, Lee 365-1, Lee 366-1, Lee 367-1, Lee 368-1, Lee 369-1, Lee 370-1, Lee 371-1, Lee 372-1, Lee 373-1, Lee 374-1, Lee 375-1, Lee 376-1, Lee 377-1, Lee 378-1, Lee 379-1, Lee 380-1, Lee 381-1, Lee 382-1, Lee 383-1, Lee 384-1, Lee 385-1, Lee 386-1, Lee 387-1, Lee 388-1, Lee 389-1, Lee 390-1, Lee 391-1, Lee 392-1, Lee 393-1, Lee 394-1, Lee 395-1, Lee 396-1, Lee 397-1, Lee 398-1, Lee 399-1, Lee 400-1, Lee 401-1, Lee 402-1, Lee 403-1, Lee 404-1, Lee 405-1, Lee 406-1, Lee 407-1, Lee 408-1, Lee 409-1, Lee 410-1, Lee 411-1, Lee 412-1, Lee 413-1, Lee 414-1, Lee 415-1, Lee 416-1, Lee 417-1, Lee 418-1, Lee 419-1, Lee 420-1, Lee 421-1, Lee 422-1, Lee 423-1, Lee 424-1, Lee 425-1, Lee 426-1, Lee 427-1, Lee 428-1, Lee 429-1, Lee 430-1, Lee 431-1, Lee 432-1, Lee 433-1, Lee 434-1, Lee 435-1, Lee 436-1, Lee 437-1, Lee 438-1, Lee 439-1, Lee 440-1, Lee 441-1, Lee 442-1, Lee 443-1, Lee 444-1, Lee 445-1, Lee 446-1, Lee 447-1, Lee 448-1, Lee 449-1, Lee 450-1, Lee 451-1, Lee 452-1, Lee 453-1, Lee 454-1, Lee 455-1, Lee 456-1, Lee 457-1, Lee 458-1, Lee 459-1, Lee 460-1, Lee 461-1, Lee 462-1, Lee 463-1, Lee 464-1, Lee 465-1, Lee 466-1, Lee 467-1, Lee 468-1, Lee 469-1, Lee 470-1, Lee 471-1, Lee 472-1, Lee 473-1, Lee 474-1, Lee 475-1, Lee 476-1, Lee 477-1, Lee 478-1, Lee 479-1, Lee 480-1, Lee 481-1, Lee 482-1, Lee 483-1, Lee 484-1, Lee 485-1, Lee 486-1, Lee 487-1, Lee 488-1, Lee 489-1, Lee 490-1, Lee 491-1, Lee 492-1, Lee 493-1, Lee 494-1, Lee 495-1, Lee 496-1, Lee 497-1, Lee 498-1, Lee 499-1, Lee 500-1, Lee 501-1, Lee 502-1, Lee 503-1, Lee 504-1, Lee 505-1, Lee 506-1, Lee 507-1, Lee 508-1, Lee 509-1, Lee 510-1, Lee 511-1, Lee 512-1, Lee 513-1, Lee 514-1, Lee 515-1, Lee 516-1, Lee 517-1, Lee 518-1, Lee 519-1, Lee 520-1, Lee 521-1, Lee 522-1, Lee 523-1, Lee 524-1, Lee 525-1, Lee 526-1, Lee 527-1, Lee 528-1, Lee 529-1, Lee 530-1, Lee 531-1, Lee 532-1, Lee 533-1, Lee 534-1, Lee 535-1, Lee 536-1, Lee 537-1, Lee 538-1, Lee 539-1, Lee 540-1, Lee 541-1, Lee 542-1, Lee 543-1, Lee 544-1, Lee 545-1, Lee 546-1, Lee 547-1, Lee 548-1, Lee 549-1, Lee 550-1, Lee 551-1, Lee 552-1, Lee 553-1, Lee 554-1, Lee 555-1, Lee 556-1, Lee 557-1, Lee 558-1, Lee 559-1, Lee 560-1, Lee 561-1, Lee 562-1, Lee 563-1, Lee 564-1, Lee 565-1, Lee 566-1, Lee 567-1, Lee 568-1, Lee 569-1, Lee 570-1, Lee 571-1, Lee 572-1, Lee 573-1, Lee 574-1, Lee 575-1, Lee 576-1, Lee 577-1, Lee 578-1, Lee 579-1, Lee 580-1, Lee 581-1, Lee 582-1, Lee 583-1, Lee 584-1, Lee 585-1, Lee 586-1, Lee 587-1, Lee 588-1, Lee 589-1, Lee 590-1, Lee 591-1, Lee 592-1, Lee 593-1, Lee 594-1, Lee 595-1, Lee 596-1, Lee 597-1, Lee 598-1, Lee 599-1, Lee 600-1, Lee 601-1, Lee 602-1, Lee 603-1, Lee 604-1, Lee 605-1, Lee 606-1, Lee 607-1, Lee 608-1, Lee 609-1, Lee 610-1, Lee 611-1, Lee 612-1, Lee 613-1, Lee 614-1, Lee 615-1, Lee 616-1, Lee 617-1, Lee 618-1, Lee 619-1, Lee 620-1, Lee 621-1, Lee 622-1, Lee 623-1, Lee 624-1, Lee 625-1, Lee 626-1, Lee 627-1, Lee 628-1, Lee 629-1, Lee 630-1, Lee 631-1, Lee 632-1, Lee 633-1, Lee 634-1, Lee 635-1, Lee 636-1, Lee 637-1, Lee 638-1, Lee 639-1, Lee 640-1, Lee 641-1, Lee 642-1, Lee 643-1, Lee 644-1, Lee 645-1, Lee 646-1, Lee 647-1, Lee 648-1, Lee 649-1, Lee 650-1, Lee 651-1, Lee 652-1, Lee 653-1, Lee 654-1, Lee 655-1, Lee 656-1, Lee 657-1, Lee 658-1, Lee 659-1, Lee 660-1, Lee 661-1, Lee 662-1, Lee 663-1, Lee 664-1, Lee 665-1, Lee 666-1, Lee 667-1, Lee 668-1, Lee 669-1, Lee 670-1, Lee 671-1, Lee 672-1, Lee 673-1, Lee 674-1, Lee 675-1, Lee 676-1, Lee 677-1, Lee 678-1, Lee 679-1, Lee 680-1, Lee 681-1, Lee 682-1, Lee 683-1, Lee 684-1, Lee 685-1, Lee 686-1, Lee 687-1, Lee 688-1, Lee 689-1, Lee 690-1, Lee 691-1, Lee 692-1, Lee 693-1, Lee 694-1, Lee 695-1, Lee 696-1, Lee 697-1, Lee 698-1, Lee 699-1, Lee 700-1, Lee 701-1, Lee 702-1, Lee 703-1, Lee 704-1, Lee 705-1, Lee 706-1, Lee 707-1, Lee 708-1, Lee 709-1, Lee 710-1, Lee 711-1, Lee 712-1, Lee 713-1, Lee 714-1, Lee 715-1, Lee 716-1, Lee 717-1, Lee 718-1, Lee 719-1, Lee 720-1, Lee 721-1, Lee 722-1, Lee 723-1, Lee 724-1, Lee 725-1, Lee 726-1, Lee 727-1, Lee 728-1, Lee 729-1, Lee 730-1, Lee 731-1, Lee 732-1, Lee 733-1, Lee 734-1, Lee 735-1, Lee 736-1, Lee 737-1, Lee 738-1, Lee 739-1, Lee 740-1, Lee 741-1, Lee 742-1, Lee 743-1, Lee 744-1, Lee 745-1, Lee 746-1, Lee 747-1, Lee 748-1, Lee 749-1, Lee 750-1, Lee 751-1, Lee 752-1, Lee 753-1, Lee 754-1, Lee 755-1, Lee 756-1, Lee 757-1, Lee 758-1, Lee 759-1, Lee 760-1, Lee 761-1, Lee 762-1, Lee 763-1, Lee 764-1, Lee 765-1, Lee 766-1, Lee 767-1, Lee 768-1, Lee 769-1, Lee 770-1, Lee 771-1, Lee 772-1, Lee 773-1, Lee 774-1, Lee 775-1, Lee 776-1, Lee 777-1, Lee 778-1, Lee 779-1, Lee 780-1, Lee 781-1, Lee 782-1, Lee 783-1, Lee 784-1, Lee 785-1, Lee 786-1, Lee 787-1, Lee 788-1, Lee 789-1, Lee 790-1, Lee 791-1, Lee 792-1, Lee 793-1, Lee 794-1, Lee 795-1, Lee 796-1, Lee 797-1, Lee 798-1, Lee 799-1, Lee 800-1, Lee 801-1, Lee 802-1, Lee 803-1, Lee 804-1, Lee 805-1, Lee 806-1, Lee 807-1, Lee 808-1, Lee 809-1, Lee 810-1, Lee 811-1, Lee 812-1, Lee 813-1, Lee 814-1, Lee 815-1, Lee 816-1, Lee 817-1, Lee 818-1, Lee 819-1, Lee 820-1, Lee 821-1, Lee 822-1, Lee 823-1, Lee 824-1, Lee 825-1, Lee 826-1, Lee 827-1, Lee 828-1, Lee 829-1, Lee 830-1, Lee 831-1, Lee 832-1, Lee 833-1, Lee 834-1, Lee 835-1, Lee 836-1, Lee 837-1, Lee 838-1, Lee 839-1, Lee 840-1, Lee 841-1, Lee 842-1, Lee 843-1, Lee 844-1, Lee 845-1, Lee 846-1, Lee 847-1, Lee 848-1, Lee 849-1, Lee 850-1, Lee 851-1, Lee 852-1, Lee 853-1, Lee 854-1, Lee 855-1, Lee 856-1, Lee 857-1, Lee 858-1, Lee 859-1, Lee 860-1, Lee 861-1, Lee 862-1, Lee 863-1, Lee 864-1, Lee 865-1, Lee 866-1, Lee 867-1, Lee 868-1, Lee 869-1, Lee 870-1, Lee 871-1, Lee 872-1, Lee 873-1, Lee 874-1, Lee 875-1, Lee 876-1, Lee 877-1, Lee 878-1, Lee 879-1, Lee 880-1, Lee 881-1, Lee 882-1, Lee 883-1, Lee 884-1, Lee 885-1, Lee 886-1, Lee 887-1, Lee 888-1, Lee 889-1, Lee 890-1, Lee 891-1, Lee 892-1, Lee 893-1, Lee 894-1, Lee 895-1, Lee 896-1, Lee 897-1, Lee 898-1, Lee 899-1, Lee 900-1, Lee 901-1, Lee 902-1, Lee 903-1, Lee 904-1, Lee 905-1, Lee 906-1, Lee 907-1, Lee 908-1, Lee 909-1, Lee 910-1, Lee 911-1, Lee 912-1, Lee 913-1, Lee 914-1, Lee 915-1, Lee 916-1, Lee 917-1, Lee 918-1, Lee 919-1, Lee 920-1, Lee 921-1, Lee 922-1, Lee 923-1, Lee 924-1, Lee 925-1, Lee 926-1, Lee 927-1, Lee 928-1, Lee 929-1, Lee 930-1, Lee 931-1, Lee 932-1, Lee 933-1, Lee 934-1, Lee 935-1, Lee 936-1, Lee 937-1, Lee 938-1, Lee 939-1, Lee 940-1, Lee 941-1, Lee 942-1, Lee 943-1, Lee 944-1, Lee 945-1, Lee 946-1, Lee 947-1, Lee 948-1, Lee 949-1, Lee 950-1, Lee 951-1, Lee 952-1, Lee 953-1, Lee 954-1, Lee 955-1, Lee 956-1, Lee 957-1, Lee 958-1, Lee 959-1, Lee 960-1, Lee 961-1, Lee 962-1, Lee 963-1, Lee 964-1, Lee 965-1, Lee 966-1, Lee 967-1, Lee 968-1, Lee 969-1, Lee 970-1, Lee 971-1, Lee 972-1, Lee 973-1, Lee 974-1, Lee 975-1, Lee 976-1, Lee 977-1, Lee 978-1, Lee 979-1, Lee 980-1, Lee 981-1, Lee 982-1, Lee 983-1, Lee 984-1, Lee 985-1, Lee 986-1, Lee 987-1, Lee 988-1, Lee 989-1, Lee 990-1, Lee 991-1, Lee 992-1, Lee 993-1, Lee 994-1, Lee 995-1, Lee 996-1, Lee 997-1, Lee 998-1, Lee 999-1, Lee 1000-1.

CAIRO SELECTIONS

... Lee 2-1, Lee 3-1, Lee 4-1, Lee 5-1, Lee 6-1, Lee 7-1, Lee 8-1, Lee 9-1, Lee 10-1, Lee 11-1, Lee 12-1, Lee 13-1, Lee 14-1, Lee 15-1, Lee 16-1, Lee 17-1, Lee 18-1, Lee 19-1, Lee 20-1, Lee 21-1, Lee

Mr. Boston Robert *Starts* Season

By JACK CONWAY

SPEAKING OF news: Lou Daro, bringing some Los Angeles sunshine, and Joe "Toots" Mondt had dinner with Paul Bowser at the Copley-Plaza. Daro and Mondt made the trip East in an effort to get Bowser to consent to let Steve Casey, Irish heavyweight wrestler, show in California under their direction.

Daro at one time promoted wrestling in Boston back in the days of George V. Tuohey. He later located in Los Angeles, and is the leading wrestling promoter in that section of the country.

Mondt was a top flight wrestler 15 years ago, and rendered recently has been successful as a promoter.

BOWSER will open his wrestling season at the Garden on next Friday night when Tom Mr. Boston Robert defending his title as world's heavyweight mat champion against Ernie Dusek, George Koverly or Gino Garibaldi. Dusek and Garibaldi both wired Bowser they were anxious to take on the champion.

• • •

Koverly called attention to the fact he has scored nine straight victories in Boston rings. He pinned Jack Washburn, Nick Lutze, Angelo Cistoldi, Floyd Marshall, George Linnihan, Al Tozzi, Charley Strack, Hill Doyle and Arthur LeGrand.

"You refused to give me a bout with O'Mahony when he was champion," Koverly told Bowser. "I hope you now won't refuse me the opportunity to upset Robert."

• • •

'Bibber' McCoy

"BIBBER" McCoy of Cambridge, former Holy Cross star, has finally got some local mat recognition. He has been signed to mingle with Wally Dusek, 23-year-old Nebraska heavyweight, at Mechanics Building on next Tuesday night.

McCoy has notified Promoter Eddie Quinn that he will insist upon a local referee. "Bibber" is shooting for a title tussle with Robert, and does not intend to be "jobbed" by a hostile official.

Cleo O'Donnell

I MET Cleo O'Donnell at Rockingham Park. He visited the Salem, N. H., track to greet Tom Thorp, presiding steward and one of the leading football officials in the country.

Cleo, former director of athletics at Holy Cross, holds a similar post at St. Anselm's. He is also coach of the football team at St. Anselm's. His eleven defeated Springfield last Saturday, and will play Rhode Island at Manchester, N. H., tomorrow.

Cleo is looking forward to St. Anselm's game with Holy Cross which takes place the Saturday before the Purple clashes with Boston College.

O'Donnell is rooting for Holy Cross to win over Dartmouth at Hanover tomorrow, but will do his utmost to gain a victory for St. Anselm's in their tussle with the Crusaders.

• • •

Temple

"POP" Warner will bring a powerful Temple football team here Monday to battle Boston College. Warner is of the opinion his eleven will have sufficient strength to conquer Gil Dobie's outfit.

This game will give Boston College its first real test of the season. Dobie has Boston College ready for the game and is confident his team will win.

• • •

Random Shots

LOU Smith tells me that Rockingham can break even on a daily handle of $175,000. . . . The track has done well over $200,000 a day, and will show a profit for its fall meeting. . . . Lou says a California race track was recently given $600,000 under a PWA project. . . . A fair is to be conducted at the track which was the excuse for PWA grant. . . . Tom Thorp will return to Narragansett Park as presiding steward at the fall meeting which opens a week from Monday. . . . Tom will not be at either Rockingham or Narragansett Park on Saturday from now on as he is officiating in important football games. . . . Rockingham Park may build steeplechase races next year as part of its program to increase interest in the thoroughbreds. . . . I believe a steeplechase here would give the public a new thrill, and would also attract a large group of society folks to the track. . . . Sufolk Downs on several occasions has talked about staging steeplechase races but has not taken any action on the matter. . . . These type of races are popular in Maryland and in New York.

—VOTE AMERICAN—

Golf Final

Philadelphia, Oct. 9 (U.S.)—Tenaing of San Francisco and Mrs. Opal Hill of Kansas City met here today in the final of the annual Lambrilla Cup golf tournament.

HOW TO TACKLE

HANLEY Explains METHOD

FOUR TYPES IN USE

By L. B. "PAT" HANLEY
Head Coach at Boston University
(Copyright by Boston Evening American-Sunday Advertiser)

An old football theory is that "A good defense is the best offense."

Most modern coaches, however, although agreeing with it in theory, still strive for offense, taking the attitude that the team which scores the most points wins.

There is no question though that by having a strong defense, the number of points any teams needs to win must be correspondingly less.

Which all comes down to the point, that any club to be successful must have men who can tackle for it is the principal fundamental of defense.

Since it is a defensive maneuver, it should be a natural action, and as a result easy to learn. However, good tackling requires a high degree of muscular coordination, combined with a good sense of timing and judgment of distance. This perfection can only be accomplished by continued practise.

Good tacklers are not content with merely stopping or holding a runner. They are aggressive and decisive, and put the burden on the runner by throwing their weight into the action of dropping the opponent or driving him back.

Poor tackling is usually referred to as "arm-grabbing," because the action is merely an attempt to grasp the runner with the arms or hands, lacking the aggressiveness always found in successful tackling.

The tackler should focus his eyes midway on the opponents' thighs as the spot he intends to strike with his shoulder. He should operate from a somewhat crouched position with the feet sufficiently wide apart to give good balance and to permit a quick change of direction.

The actual tackle should be executed with aggressiveness, a powerful leg drive and follow through, and a secure grasp with the arms and hands. The mid thigh is the best target for normal tackling. Small shifty runners should be tackled around the waist or hips. Possible lateral pass throwers should be tackled around the arms.

Hard Drive

Football players should develop a "gang-tackling" spirit, that is, the urge to have as many players as possible in on each tackle. This can best be developed by teaching each player to drive into the opponent as hard and as quickly as possible, and by taking the successful execution of this fundamental second only to perfect blocking.

Shoulder tackling is the most natural and safest method of bringing down the runner and should be used whenever possible. The essentials of this maneuver are a low crouched position, sustained and powerful leg action for the drive through the opponents stiff-arm or change of direction and a secure grasp of the runner's legs with the hands and arms.

The shoulder should be driven into the runner's thigh with as much power as possible. The arms encircle the legs and the grasp should be secured by gripping one wrist with the other hand.

Side-Tackling

Side tackling consists of throwing the body across the runner's path and grasping his legs from a front position. The tackler should also work in front of the runner, attempting to place his chest in front of the opponents thighs. The arms are grasped around the opponent's thighs. The tackler then rolls to the ground on his back to bring the runner down.

Quite frequently a tackler will find himself out of position to execute a clear cut tackle. Instances of this will often be found in close line play, or in line backing, when other players are between the tackler and ball carrier. It finds considerable use by defensive safety men and half backs in forcing opponents out of bounds.

The regulation hip block is most widely used, as it offers the greater blocking area and less chance of missing. Very little instruction is needed to perfect this type of tackle. Its most difficult feature is in determining when and where it should be used.

Rear tackling is usually associated with a losing cause, but its successful execution has often proved to be the deciding factor in close ball games. The tackler should attempt to grasp the opponent at the waist and so bring his body across the runner's legs. A lower target will usually result in disaster in the form of a missed tackle. The arms should be hooked downward toward the runner's knee. Approach from the side makes this tackle much easier and should be tried if possible.

—VOTE AMERICAN—

Fight Results

Portland—Al Zachow, 161, Portland, drew with Hal Thomas, 162½, Haverhill, Mass., in six rounds.

Stars Demonstrate Tackles

SOLID SHOULDER tackle. Dick Van Iderstine, B. U. freshman coach, tackles Walt Holmer, B. U. backfield coach. Notice the way Dick has hit Walt and the way Hulaner is starting to fall. For details on the proper way to make the tackle read Pat Hanley's article on this page.

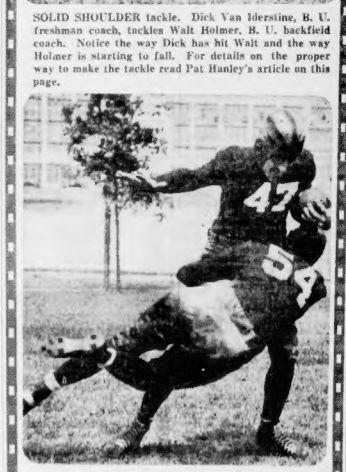

Pictures from International News Photograph Service.

SIDE TACKLING demonstrated by Van Iderstine. This is the best type of tackling in an open field or by linemen attempting to cover a hole in the line. These are only two ways of tackling, read Pat Hanley for the other approved methods of bringing down the ball carrier.

Minnesota-Nebraska Clash Features

Chicago, Oct. 9 (US)—Four of the nation's greatest football teams meet Saturday on Midwest gridirons in games which may indicate at this early date the eventual national champion.

Eighty thousand fans will witness at Columbus the struggle between Ohio State and Pittsburgh. After the veteran Pitt team trampled over Ohio Wesleyan, 52 to 0, two weeks ago and then over West Virginia, 34 to 0, last week, many believed there was an team in sight to stop the onrush of the Panthers.

But they will clash with another powerful team in Ohio State, a team which opened its season Saturday by running up a 60 to 0 score against what was thought to be a fairly good New York University eleven. The Buckeyes sent 32 players, many of them green, into the game and still the score mounted.

Another game in the national spotlight Saturday will be that between the old-time foes, Minnesota, Big Ten champion and undefeated for the last three years, and Nebraska, of the Big Six circuit.

The Gophers, regarded by many as the most powerful team in the United States on past performances are favorites to win the battle with Nebraska, but it is remembered that they beat the cornhuskers last year by a score of only 12 to 7 and then only after the Gophers had repelled a fourth period assault on their own three-yard line.

While Minnesota and Ohio State are concentrating on their nonconference battles this week-end they should cast a few wary glances at Northwestern, which defeated Iowa and its dusky flash, Ozzie Simmons, at Evanston last Saturday in impressive fashion.

Two Western Conference games will be played Saturday—Indiana at Michigan and Wisconsin at Purdue. Indiana, one of the big ten "dark horses" along with Northwestern, is rated to whip Michigan.

Wisconsin is vastly improved under the coaching of Harry Stuhldreher, but may not have come along far enough to defeat Purdue.

Michigan, which lost to Michigan State for the third consecutive year Saturday, this year is largely a sophomore team and is not expected to reach its maximum strength till toward the end of the season.

Iowa, defeated by Northwestern, will be host this week-end to South Dakota at Iowa City. The Hawkeyes are expected to win handily.

Notre Dame, victor over Carnegie Tech, 21 to 7, faces what appears to be an easy task in its game with Washington University of St. Louis Saturday. The Irish also hope to down Wisconsin before meeting the tough Pittsburgh squad.

The powerful Marquette team will meet St. Louis University at Soldier Field here in a charity game and should win without difficulty.

30 DAY TRIAL MEMBERSHIP
$1.50
Y M C A
316 Huntington Ave.

B.U. Squad Reaches Toledo

By MURRAY KRAMER

Toledo, Ohio, Oct. 9—Boston University's grid squad arrived here this morning for the first time in the Terriers' football history to clash with the University of Toledo tomorrow afternoon.

Outside of a scheduled limbering up drill late this afternoon the squad will take things easy until game time tomorrow. Coach Pat Hanley figuring that his outfit has had plenty of work all week believes that rest today will put the Terriers right on edge for tomorrow.

Toledo fans have gone wild over the Rockets now that the athletic situation is straightened out here with Dr. Spears as the new coach and they are making the locals a **5 to 4 favorite.**

If the Terriers flash any of the offensive power they displayed against American International College last Saturday, however, the Rockets will be in for a busy afternoon.

There is only one casualty on the Terriers' squad. Earle Crompton, sophomore triple threat, has a heel bruise, although painful, it is nothing serious and he will be able to play if needed.

With a backfield of Crompton, Captain Roy Thompson, Gary Famiglietti and Solly Nechtem, Coach Pat Hanley can present a triple threat quartet.

However, if Crompton is unable to play, Leon Spivack will take over the quarterback assignments and he used primarily as a blocker. With Spivack at quarterback, Captain Roy Thompson will choose the plays and call the signals from his halfback post.

Coach Hanley has also decided to keep Rollie Bernard, former all-scholastic center from Rindge Tech, at tackle. And although Rollie will not start tomorrow, he is expected to divide actual playing time with Bob Allen at right tackle.

Johnny Walker, sophomore standout, will be at center, and Charley Dolan, 160 pivot man from Salem, will relieve Johnny if necessary.

The Terriers' schedule for tonight is an early movie, a short blackboard talk, and then to bed at 10:30.

—VOTE AMERICAN—

Gaynor Signs

New Haven, Oct. 9—Al Gaynor, local light heavyweight, has signed to meet Carl Knowles of Savannah, Ga., in a 10-round bout here on October 14.

EAGLES SHIFTED

Gintoff Back As Starting Player

In a move aimed at "fielding the strongest team possible but with nothing of a definite nature on the starters yet," Coach Gil Dobie of Boston College, yesterday thoroughly shook up his Eagle eleven as he made final plans for the B. C.-Temple game at Fenway Park on Columbus Day.

Fella Gintoff, sensational sophomore backfield ace, who was cut of practice for two weeks with a bad knee, returned last Monday and yesterday was moved up in his regular left halfback berth, pushing Dick Cummings, another sophomore down to the second team.

Gintoff's return, gives the Eagles a brilliant triple threat and a much stronger all around backfield, but his was not the only change in the first team backfield.

Fullback Nick Dergay, a lad who never started a varsity game although he is now a senior and has been on the squad for two full years, was moved up to the fullback post in the Team A backfield and Walter "Cap" Bryan, who started last week against Northeastern, was put in the second backfield.

The first team backfield now has Tony Di Natale, at quarterback, Fella Gintoff at left halfback, Nick Dergay at fullback and Al Torchilni at right halfback. The second backfield lines up with Ira Jivelikian at left halfback; Dick Cummings at quarterback; Walter Bryan at right half and Al Horsfal at fullback.

Dimitri Zaltz, 220-pound left guard, has been dropped to the third team. This demotion moved up Paul Sweeney, 196-pound senior, but Sweeney was shaken up in yesterday's scrimmage and Ocoe Gilman, starting left tackle in the N. U. game, has been shifted to left guard. Gilman weighs 205 and has been regular tackle for two years.

Captain Al Sweeney, regular right guard, received a rib bruise in the opening game and has been resting since then although Dr. Ben Godvin, team physician, says he will surely be able to play against The Owls. As Joe Keaney, Pezenny's substitute is definitely out of the Temple battle with an infected foot, Frank Ryan, 185 pound junior, has been playing on the first team all week and will understudy Captain Also on Monday.

Shifts have been made at both the ends also as sophomore Jim Flynn, 178 pound wingman from Boston English, has displaced Dan McFadden at left end and Johnny Morris carries on at right end, while Jim Cahill rests up after a busy afternoon against Northeastern. Cahill is expected to be ready to start Monday but Flynn's advancement over McFadden is a surprise.

Yesterday Coach Dobie ran his squad through a stiff scrimmage against Temple plays and also polished up his own defense.

Attilo Ferdenzi, brilliant Ashland speed merchant, is definitely out of the holiday tilt with a sprained ankle as is Keaney, but these are the only two sure absentees at present.

Ralph Worth continues to hold onto the varsity center berth ahead of the veteran Vin Keough and John Janusas has yet to be dislodged from his right tackle berth.

The first two teams as Coach Dobie lined them up yesterday were as follows: Team A—James Flynn, le; Andy Dominick, lt; Ocoe Gilman, lg; Ralph Worth, c; Frank Ryan, rg; John Janusas, rt; John Morris, re; Tony DiNatale, qb; Fella Gintoff, lhb; Al Tortolini, rhb; Nick Dergay, fb.

Team B—Dan McFadden, le; John Connolly, lt; Bill Holland, lg; Vin Keough, c; John Murphy, rg; Frank Connelly, rt; Tom Palumbo, re; Dick Cummings, qb; Ira Jivalikian, lhb; Walter Bryan, rhb; and Al Horsfal, fb.

These Bench-Crafted BROCKTON COOPERATIVE SHOES Are the Finest

$5 Can Buy

• Plain or Wing Tips.
• Calfskin or Grain Leathers.
• Black, Tan or Brown.

CHARGE ACCOUNTS INVITED

KENNEDY'S
SUMMER & HAWLEY
Charge it . . pay one-third the 10th of November; one-third the 10th of each two following months.

THESE
Kenworth
TOPCOATS
Are Unbeatable Value at $25

That's because Kennedy's set out to make them so.

We had only fine coatings loomed for them - with character, texture and surface.

We had patterns confined to us exclusively - making them all the more uncommon at their price.

We specified every detail of their tailoring - employing finer trimmings - stressing care in the make and thoroughness in the finish.

We included raglan styles, balmacaan models, button-to-the-neck styles - and the much-favored reversible coat, too.

Charge Purchases this month are payable as follows:

one-third NOV. 10 | one-third DEC. 10 | one-third JAN. 10

KENNEDY'S
SUMMER & HAWLEY

Radio News and Notes:

Top Radio Tune Troupes on Air

By N. E. T.

It's been a long time since, indeed, perhaps never was there a time when so much to be thankful for in the way of orchestral offerings on the air for music lovers existed in these thickets.

All the Hub stations are hustling to keep microphones in front of all the swell dance bands doings that now hold forth in old Boston.

Last night, for example (WEEI) marked the ardent necessities of a tall, dark and handsome maestro named Nye Mayhew.

Listeners must have liked it a heap when they heard the current melody hits rendered as they did in the dancers at the auspicious start of her opening Mayhew, the maestro undoubtedly knows his sharps, flats and how to transpose them, no mistake. Reflecting, too, is the vibrant voice of the gal-singer with his outfit, a very lovely lass to look at, named Evelyn Quinn, who should cause the radio ranks to speed up television.

"N. E. T."

RHYTHM IS RAMPANT

And many were the peeping Toms the hotels provided by Law enforced and his tune troupe (WAAB) taking the air from the Continental Room of these nights. Also, the snappy swing sessions staged by George Hartis. George is going great guns at making the Mayfair patrons at the merries (WEZ) while the dials are pulling to his rhythm behind sliding room walls galore. Music is riding the waves for Jan and Hutton doesn't have to hasp it for through network channels from New York. There's all we want right here in our own broadcasting backyard.

* * *

"Hollywood Hotel," one of the first big programs to come from the film capital, will begin its third year on the air (WEEI) this evening from 9 to 10 p. m. There's to be a new Hollywood feature, Errol Flynn and Olivia De Haviland in preview scenes from "The Charge of the Light Brigade" and the regular "Hollywood Hotel" headliners—Dick Powell, Frances Langford, Ted Healy and Raymond Paige's orchestra.

Powell will be "out in" on the full-hour program from New York, where he is honeymooning with Joan Blondell.

* * *

CONCERT COLOR

An original march by Bourdon will open tonight's weekly concert (WNAC) featuring Jessica Dragonette, soprano, the Revelers and Rosario Bourdon's Orchestra, making at 8:00 p. m. Miss Dragonette will sing Rubinstein's "Since I First Met Thee," Delibes' Les Filles de Cadiz" and Brahms' Lullaby.

* * *

A blow-by-blow description of the Joe Louis-George Brescia fight from the Hippodrome will be broadcast (WAAB) over the Mutual Broadcasting System fights announcer (WAAB) this evening at 9:45 p. m. Sponsored by Adam Hats.

The question of how good a showing the burly Argentine heavyweight will make against Louis is interested Brown Bomber promises to the radio fight fans a fight worth listening to.

Send your entire week's solutions to Behind The Scenes Editor, Boston American, Boston. Neatness, accuracy, punctuality and originality in presentation are deciding factors in winning an award!

Visit the popular Lyon Parnmount Theater, where congenial Manager J. J. Dempsey offers you fun with "Sing Baby Sing" and "The Texas Rangers." How many of the above characters are cowsers? Do you know? If you are a movie-goer and know the real answers you may win a handsome and valuable award, absolutely free!

Fill in the spaces near the statements—a "crossmark" if it's false, a "checkmark" if it's true!

Best Bets Tonight

5:45 p. m.—WMEX—Comic Page Club of the Air with Uncle Newt reading the "Funnies" under the auspices of Kemp American sweets.

8:00 p. m.—WNAC—Jessica Dragonette, soprano; Rosario Bourdon's Orchestra.

8:00 p. m.—WMEX—Five Star Final, dramatization.

8:30 p. m.—WEEI—Andre Kostelanetz's Orchestra with Ray Perkins, Kay Thompson, Ray Heatherton and Rhythm Singers.

8:45 p. m.—WMEX—True Detective dramatization.

9:00 p. m.—WEEI—Hollywood Hotel featuring Errol Flynn, Olivia De Haviland and Dick Powell, Frances Langford, Igor Gorin and Raymond Paige's Orchestra.

9:00 p. m.—WBZ—Fred Waring and his Pennsylvanians, with Rosemary and Priscilla Lane and Tom Waring.

10:00 p. m.—WNAC—First Nighter, "Twilight of a God," with Don Ameche.

10:00 p. m.—WBZ—Shep Fields' Orchestra with Jessica Dragonette and Jones and Hare. The Happiness Boys as guest stars.

TODAY'S RADIO TIMETABLE OF PROGRAMS—FRIDAY, OCT. 9

590 K—WEEI—508 M	990 K—WBZ—303 M	1230 K—WNAC—244 M	1410 K—WAAB—213 M	1500 K—WMEX—199.9 M	830 K—WHDH—361 M	
5:00 Tito Guizar, Songs	News	J. Onslow's School	Racing Matinee	Melody Mirror	Variety Musicale	5:00
5:15 Children's Program	Recording	Tom Mix	Racing Matinee	Melody Mirror	Variety Musicale	5:15
5:30 Treasure Adventures	Singing Lady	Jack Armstrong	Racing Matinee	Intercity Express	Ital-Radio Program	5:30
5:45 The Checkerboard	Sketch	Terri Francetti, Songs	Melody Mountaineers	Comic Page Club	John Ford	5:45
6:00 News	Radio Journal	News	Editor's Page	Al Pierotti, Sports	News	6:00
6:15 Bobby Benson	Melody Time	Eddie Casey	Editor's Page	Italian Program	Knights of Melody	6:15
6:30 Broadway Cry, Songs	News	John W. Heigis	Dr. Walker, Interview	Sports Resume	Burgess Brown's Orch.	6:30
6:45 Mounted Tenfrew	Lowell Thomas	Race Highlights	Racing Results	Hawaiian Revelers	Evening Musicale	6:45
7:00 Republican Committee	Republican Committee	Amos n Andy	News	Classified Ads	Ben Hollmen's Orch.	7:00
7:15 Poetry, the Sailor	John B. Kennedy	"Uncle Ezra"	Democratic Committee	Classified Ads	Time Signal	7:15
7:30 Cheese Creek Parson	Lum and Abner	Cunningham, Sports	Lew Conrad Orch.	Voice of Israel		7:30
7:45 Beaks Carter	Democratic Committee	Tunes for Two	Chemistry of Tedy	Voice of Israel		7:45
8:00 Broadway Varieties	Irene Tech	J. Dragonette, Songs	"Broadcast of 1937"	Five Star Final		8:00
8:15 Broadway Varieties	Songin' Sam	J. Dragonette, Songs	Bert Morch's Music	Raymond Pugh Orch.		8:15
8:30 A. Kostelanetz' Orch.	Good Neighbor League	J. Dragonette, Songs	The Show Window	Raymond Pugh Orch.		8:30
8:45 A. Kostelanetz' Orch.	Good Neighbor League	J. Dragonette, Songs	The Show Window	Detective Stories		8:45
9:00 Hollywood Hotel	Fred Waring's Orch.	Waltz Time	Raymond Gram Swing	Bob Hunter's Orch.		9:00
9:15 Hollywood Hotel	Fred Waring's Orch.	Waltz Time	Meyer Davis Ensemble	Neapolitan Serenaders		9:15
9:30 Hollywood Hotel	Twin Stars	Governor Landon	Meyer Davis Ensemble	Three Fantiers		9:30
9:45 Hollywood Hotel	Twin Stars	Governor Landon	Jos Louis-Geo. Brescia	B. Broadcasters, Songs		9:45
10:00 James M. Cox	Shep Field's Orch.	First Nighter	Joe Louis-Geo. Brescia	Today's Happenings		10:00
10:15 James M. Cox	Shep Field's Orch.	First Nighter	Joe Louis-Geo. Brescia	Charles Roberts, Songs		10:15
10:30 Roosevelt Progress	To Be Announced	Red Grange, Football	Joe Louis-Geo. Brescia	Stardust Boys		
10:45 Benny Fields	National Committee	Democratic Committee	Henry Halsted's Orch.	Raymond Pugh's Orch.		
11:00 Weather Report	Weather Report	News	Henry Halsted's Orch.	Raymond Pugh's Orch.		
11:15 Jay Freeman's Orch.	George Harris' Orch.	Herbert Morch Music	Mal Hallat Orch.	Harold Kight's Orch.		
11:30 "Guess Who"—	Archie Bleyer's Orch.	Jesse Crawford, Organ	Little Jack Little	Teddy Hill's Orch.		
11:45 "Guess Who"—	Archie Bleyer's Orch.	Jesse Crawford, Organ	Little Jack Little	Teddy Hill's Orch.		
12:00 Nye Mayhew's, Orch.	Shandur, Violinist	F. Headerson's Orch.	News	Five Star Final at 8:00.		
12:15 Nye Mayhew's, Orch.	To Be Announced	F. Headerson's Orch.	Paul Pendarvis Orch.			
12:30 Artie Shaw's Orch.	Bob Grayson's Orch.	To Be Announced	Louis Prima's Orch.			

Short Wave Slate

Hrs. P. M.	Location	Meters
1:00-5:30	GBS—London	31.55
1:30-6:00	7SRO—Rome	25.40
2:00-6:00	BJA—Berlin	31.38
6:30-7:00	EAQ—Madrid	30.42

"Why Don't Folk Like Me?"

Countess Barbara Pines for U. S.

New York, Oct. 9 (US)—Barbara Hutton Haugwitz-Reventlow wants to come back home and raise her baby son as an American.

The Woolworth heiress, like the Goldbergs, fled to England to escape the spotlight of publicity.

She feels that Americans dislike her.

And she never loved her first husband, the late Prince Alexis Mdivani.

These and other startling sidelights on the character of the "five- and ten cent heiress" are revealed to Adela Rogers St. John in the first interview granted since the birth of her son, appearing in the November issue of Cosmopolitan.

Countess Haugwitz-Reventlow is obsessed by one idea—

"Why do people dislike me"

The once carefree Hutton has grown up, Mrs. St. John says, and quotes her thus:

"I left America because they said and wrote such unkind things about me. I couldn't stand people disliking me so much and always thinking the worst of me, so I came away.

"That is why I am living in England, where they don't pay any attention to me.

No Illusions

"I'm not under any illusions about myself. I don't give a hoot for social position. We haven't any, really—how could we have? If we didn't have all this money we couldn't be in the social register.

"I have no more to do with running the Woolworth stores than I have with running the British empire.

"I have never had anything to do about all this money. Afterall, I am only one generation removed from the women of my family who washed their own dishes and made their own clothes.

"I have a hunch that if I had to go back to the dishpan, I could do it.

"My son isn't so far away from my grandfather, who started in a small town store, that he won't understand and go back to it.

"If I can, I shall bring my son up so it won't make any difference whether he has money or not. My son will do something. "I don't know what it will be, but something. He'll be trained as his father was trained, as my father and grandfather were trained. He won't be just a rich woman's spoiled kid."

BEHIND the SCENES

By ART MOGER

1500 Gather to Honor Ripley

Special to American Newspapers, Inc.

New York, Oct. 9—One of the most imposing galaxies of American personalities ever gathered last night welcomed and honored Robert L. Ripley, originator of "Believe It or Not."

More than 1500 persons, distinguished in civic, social and art life, gatered in the grand ballroom of the Hotel Waldorf-Astoria at a testimonial dinner with all proceeds going to the Greater New York foundation of the Boy Scouts of America.

He was welcomed by Joseph O Connolly, head of the King Features Syndicate.

The dinner abounded in celebrated personalities. There was Arthur Brisbane, William Randolph Hearst, Jr., Frederick M. Warburg, Walter W. Head, Charles Hayden and William H. Foyle Punch.

There were such alluring Hollywood personalities as Anita Louise, Dick Powell and Joan Blondell. There were James J. Braddock and James J. Walker; Sir Hubert and Lady Wilkins; Floyd Gibbons, Lou Gehrig, Carl Hubbell, Lowell Thomas, Capt. Eddie Rickenbacker, Glen D. "Pop" Warner, Clem McCarthy and many more.

—VOTE AMERICAN—

Daily Tax Fact

By B. C. FORBES

Leroy A. Lincoln, president of the Metropolitan Life, the world's largest life insurance company, sagely observes:

"Since government is not organized to engage in production, in the ordinary sense, each addition to a government payroll not only takes out of the production of goods and out of private service, every person employed by the government, but also places upon the remaining producers and workers the responsibility of supporting a greater number of non producers."

In 1903 our various governments—federal, state and local—took from our pockets only 7 per cent of our national income. This year they are taking 28.8 per cent.

In 1930 our governments spent $855,000,000. This year the staggering total is $17,300,000,000. Thus:

Fiscal year (incl. Expenditures	$ Expenditures	Income
1890	$ 853,000,000	
1903	1,370,000,000	7.1
1913	2,919,000,000	9.5
1929	11,000,000,000	25.4%
1933	11,176,000,000	13.1
1936	12,578,000,000	19.4
1936	17,300,000,000	28.8
A war		

Copyright, 1936, by B. C. Forbes

Rockefeller, Sr., Arrives in Florida

Ormond Beach, Fla., Oct. 9 (AP)—Ninety-seven-year-old John D. Rockefeller, Sr., returned o his winter home here today smiling and wearing a Landon sunflower in his lapel but "very tired."

Personal servants lifted the aged man from his special Pullman car, in which he made the trip from Lakewood, N. J., without removing. Him from the car in which he was reclining.

—VOTE AMERICAN—

Best Bets Tomorrow

8:00 a. m.—WAAB—Morning Carnival.

9:00 a. m.—WEEI—Fred Feibel at the organ.

11:00 a. m.—WEEI—Cincinnati Conservatory of Music.

11:15 a. m.—WMEX—Uncle Ted.

IF YOU CAN'T GO TO THE GAME YOURSELF, TUNE IN

WEEI Tomorrow at 2:15

Dartmouth-Holy Cross

and hear each play described the minute it takes place out on the gridiron.

Don't miss TED HUSING'S sparkling sports comments every Tues., Thurs., Sat.—at 7:15 P. M., E. S. T.—Columbia Broadcasting System.

Compliments of The Atlantic Refining Company and Its Dealers

REALTORS WARNED

Marketing Problem Told

Springfield, Oct. 9—With increasing activity in the sale and rental of real estate everywhere, realtors must keep their services beyond market requirements, as the increased volume will get beyond their facilities to take care of it.

This was the warning given by Vincent P. Bradley, Trenton, N. J., for years head of the state real estate license commission of New Jersey, in an address before general sessions of the first regional convention of realtors here today.

Present at the conference were more than 100 members of the Boston Real Estate Exchange, which body is the local constituent board of the National Association of Real Estate Boards.

"More real estate is in the hands of a greater number of owners than at any time during the past century," Mr. Bradley pointed out.

"Skilled management of real property and accurate appraisal are the branches of realtor services at present most in the public eye. But the marketing work of realtors will now come rapidly to the front. Owners want to be shown how they should market their holdings to the best possible advantage, and it is the task of the realtors to show how this can be done."

Gross rents are an index of the value of the property played an important part in the six million appraisals made by banks and applications from Home Owners Loan Corporation, James Dunbar, F. Terrell, M. A., Washington, D. C., and Buffalo, N. Y., appraisal consultant of the Federal Home Loan Bank Board, told the convention.

William H. Ballard, of Boston, vice president of the National Association of Real Estate Boards and the American Institute of Real Estate Appraisers for New England Region presided at the general sessions. He was assisted by Stephen W. Sleeper of Boston and Maurice F. Reidy of Worcester.

The conference will come to a close tonight with a banquet at the Hotel Kimball. Walter W. Tuma, president of the National Association of Real Estate Boards, will be the principal speaker.

His address is entitled "What can we do to help the real estate market?" Vice-President William H. Ballard of Boston will read a summary of the convention, to be followed by presentation of contest awards.

Store Manager Robbed of $153

William Cordell, manager of a Massachusetts grocery, Cambridge, creamery, was to attempt today to pick out of the police lineup a bandit who robbed him of $153.89 at gunpoint.

The hold-up took place in Cordell's office at the creamery.

Villard Casts Lot With Thomas

New York, Oct. 9 (INS)—Oswald Garrison Villard, associate editor of "The Nation," announced today he would not support President Roosevelt for re-election, but would vote for the Socialist candidate, Norman Thomas.

Try 'Truth Serum' In Maine Shooting

Portland, Me., Oct. 9—A "truth serum" test did not change Bernard A. Morrill's story of the fatal shooting of his 19-year-old wife, Barbara, at their North Windham home September 29, officials said today.

Morrill, they asserted, submitted voluntarily to an injection of scopolamaine at a hospital here, and was questioned three hours concerning the shotgun death.

Daily Racing Form

Entries and Selections for Today's Races at Suffolk Downs

FIRST RACE—Purse $1000; claiming; 3-year-olds; 6 furlongs.

Horse	Wt.	Jockey	Odds
Sir Gallahad	112	Ambrose	3 to 1
Bonnie Bee	112	Wall	4 to 1
Sir Bill	112	Bejshak	5 to 1
Sir Bill	112	Bejshak	5 to 1
Sir Bill	112	Bejshak	5 to 1

SECOND RACE—Purse $1000; claiming; 3-year-olds; 6 furlongs.

Horse	Wt.	Jockey	Odds
Sir Gallahad	112	Ambrose	3 to 1
Bonnie Bee	112	Wall	4 to 1
Sir Bill	112	Bejshak	5 to 1
Sir Bill	112	Bejshak	5 to 1
Sir Bill	112	Bejshak	5 to 1

THIRD RACE—Purse $1000; claiming; 3-year-olds; 6 furlongs.

Horse	Wt.	Jockey	Odds
Sir Gallahad	112	Ambrose	3 to 1
Bonnie Bee	112	Wall	4 to 1
Sir Bill	112	Bejshak	5 to 1
Sir Bill	112	Bejshak	5 to 1
Sir Bill	112	Bejshak	5 to 1

Don't Miss TWIN STARS

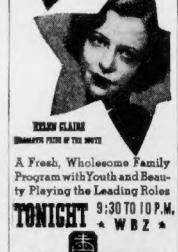

ROSEMARIE BRANCATO THE TWENTY LOST OF 1936.

HELEN CLAIRE BRUNETTE PEER OF THE MOVIE

A Fresh, Wholesome Family Program with Youth and Beauty Playing the Leading Roles

TONIGHT 9:30 TO 10 P.M. WBZ

THE SEAL OF PERFECT BAKING

NATIONAL BISCUIT COMPANY

Makers of Uneeda Biscuit, Shredded Wheat and many other favorites

TONIGHT AT 8:45 WAAB 1410 Kc

JOE LOUIS vs. JORGES BRESCIA

Direct from NEW YORK HIPPODROME

SAM TAUB at the mike

SPONSORED BY

ADAM HATS

AMERICA'S ONE PRICE HATTER

104 Washington St. 709 Washington St. 317 Washington St. 473 Washington St. IN PROVIDENCE—Westminster, Cor. Union St. IN WORCESTER—334 Front st.

3 tonight at 8:30 E.S.T. star program all Columbia Stations

★TONIGHT★ ★10 P.M.★ WBZ and NBC Basic Blue Network

Radio Guide PRESENTS

JESSICA ★ DRAGONETTE ★ BILLY JONES and ★ ERNIE HARE ★ SHEP FIELDS and his RIPPLING RHYTHM

★ ★ ★

STARTING TONIGHT

A new kind of contest—

$10,000 in Prizes

Read RADIO GUIDE

10¢ ON SALE AT ALL NEWSSTANDS OUT EVERY THURSDAY

IRELAND TODAY

a happy, contented land as seen by

Joseph F. O'Connell, Jr.

member of the Sunday Advertiser Staff

who has just returned from a visit to Ireland

an article appearing exclusively in the Oct. 11

SUNDAY ADVERTISER

Largest Newspaper Circulation in New England

ANNOUNCEMENTS

Home Moderization

Complete Home Modernization and Repairs, 36 months to pay. Inquire now. HUB-Home Modernization Co.

1 Legal

TREASURY DEPARTMENT — Alcohol Tax Unit — Bureau of Internal Revenue — Notice is hereby given that the automobile listed below was seized at the time and place mentioned for violations of the Alcohol Tax Unit, Bureau of Internal Revenue Treas. Dept. regulations. Said automobile is described as follows: Ford coupe, engine and serial numbers A2683497, Feb. 18, 1936. Now Bedford, Mass. Any person claiming an interest in this automobile must appear at the Office of the Investigator in Charge, Alcohol Tax Unit, Room 918, Post Office Bldg., Boston, on or before Oct. 26, 1936, and make claim and give bond for cost as provided in Section 3465, Revised Statutes, otherwise, the said automobile will be disposed of administratively.

6 Deaths

ROLAND—In Dorchester, Oct. 8, Paul Held, beloved husband of the late Mary (Lennon) Roland. Funeral from his late home, 784 Dorchester St., Friday, Oct. 9, at 8:15. Solemn high mass of requiem at St. Ann's Church at 9 o'clock. Relatives and friends invited.

BRADLEY—In Los Angeles, California, Oct. 3, James M. Bradley, late of Lawrence, Mass., husband of Mary (Hall) and brother of Joseph, Murray, 457 Talbot Ave., Dorchester, and Mrs. C. Sy, at 24 Ft. High street of request at St. Mark's Church, Dorchester, on Saturday, Oct. 10, at 9 o'clock. Interment at St. Mary's Cemetery, Lawrence.

CONNOR—In Boston, Oct. 6, James F. Connor, husband of Elizabeth (Cahill) and Margaret M. Connor. Funeral from the home of his daughter, Mrs. Margaret Dudley, 37 Fairfax St., Friday, Oct. 9, at 8 A. M. and from St. Columbkille's Church, Brighton, at 9 A. M. Requiem high mass at 10 o'clock. Relatives and friends are invited. Interment private.

MOORE—In Medford, Oct. 6, Elizabeth (Nee Moore), beloved wife of Frederick C., mother of Mary and Alice Moore, sister of Mary Moore, Mrs. Thomas Hill and Mrs. Joseph Regan. High mass of requiem at St. Francis de Sales Church, Malden, Saturday, Oct. 10, at 10 A. M. Friends invited.

RILEY—In Dorchester, Oct. 7, Ellen M. (nee Hart), widow of Frank J. Riley, state highway inspector, and mother of Mrs. Ann Hill, 15 Ave., on Friday morning, followed by a solemn high mass of requiem at St. Ann's Church at 10 o'clock. Relatives and friends are invited. Interment private.

9 Funeral Directors

J. S. WATERMAN & SONS SINCE 1855 FUNERAL SERVICE

Local and Suburban

Graham Funeral Service 3719 Wash. St., Boston. Hig. 3569 Special Funeral from $125 NON SECTARIAN Attendance in New England

10 Monuments

MONUMENTS OF QUALITY SINCE 1906 Jno. J. Craig PRICES REASONABLE 16 FEDERAL AVE. QUINCY POINT, MASS. TEL. GRAN 1251-R

MONUMENTS $50 AND UP

Write for beautiful catalogue MEMORIAL GRANITE CO. 110 HANCOCK ST. QUINCY, MASS.

15 Lost and Found

REWARD German Shepherd male dog, black and tan, wearing collar, chain, license K1294, lost Oct. 2, vic. Framingham. Return or notify me. To be safted long Show Rd., 1 Marlowe St, Dor. Tel. 141.

FOUND Peanut, Spitz, Police, German Shepherd, Greyhound; Scotties; 4 pieces six rings; Hamilton Watch. Call Sun. Dorch. 5662.

FEMALE Irish Terrier lost Monday in Camb. Ans. to "Katie." 6 mos. old. New. Cliftland 5662.

GERMAN police, female, lost, Wed. P. M., vic. Devon St., near Dudley St., Reward. Kns. 3426.

LARGE female cat, tab tail, coloring tiger and white, lost Oct. 4, 9 P. M., on Mass. Ave. near Harvard Sq. Reward. Lon. 4553.

LOST—Male fox terrier, fat, answering name Jack; very fat. Answering name Jack; very fat. Answering name Jack; very fat.

ANNOUNCEMENTS

17 Personal

MENTHOL QUIT SMOKE, AT ONCE! New Cutrer Tablets destroy craving for cigarettes, cigars and other nicotinism. Can drive away no matter how long or how much you smoke. Guaranteed or refunds $1 paid. By mail 10c extra. Cutrer Co., 37 Huron Ave., Boston.

LOANS ON CASH PAID ON DIAMONDS
Watches, Jewelry and Silverware. Highest valuations. No waiting. Liberal loans. Private and confidential. Special attention to out-of-town. Tel. 1994. EAGER BROS. & CO., 253 Washington St., 4th Floor.

18 Special Notices

MADAME KATO has changed her business address to 233 West Newton St., City.

REMEMBER THE MORGAN MEMORIAL SHOP where your old clothing and used will help will be sent to you. Mod. 9075.

GOODGE COLEMAN CO., 470 Atlantic Ave., Boston. Lib. 4060.

21 Beauty Aids

ELECTRIC NEEDLE SPECIALIST
HAIR (no matter from whatever cause removed. No pain or scars. Permanent results guaranteed. Mme. Stella Bagget, 126 Tremont St., Boston. Tel. 910, Hub. 7286

22 Beauty Instructions

STUDLEY BEAUTY CULTURE SCHOOL, individual training by competent instructors. Day and Evening Classes. Positions secured. Easy Terms. Call or send for catalog. MRS. WHITEMORE, 225 Tremont St., Boston. 542-467-468. Hanover, Bos. 34344.

23 Dancing Instruction

15 PRIVATE LESSONS—$5
UPTOWN SCHOOL—MODERN DANCING
320 Mass. Ave., Mass. Sq. Cir. 0068
Kimel Studio, 7 Jay Ave., Malden. 3426-W
Class every Wed. 8:30 P.M. Private lessons with Miss Kimel by appointment.

CLASSES DANCING 9:30-11 P. M. 1st week $2.50 Private Lessons
PAPARONE STUDIOS Est. 1914
3065 BOYLSTON ST. (Near Mass. Av.) CIR. 9077
Dorchester Studio, 1326 Dorchester St. Gib. 0777

"MY REPUTATION is now PROTECTION"
BALLROOM Lessons 4 Days Free
PROF. RITTER 177 Tremont St. Hub. 0800

COPLEY SCHOOL DANCING
THIS WEEK 12 PRIVATE $5 177 HOUR, AVE. BEGINNERS (EVENING) $5.00 COPLEY SQ.

ULLVEN STUDIO 295 NEW AVE. BOS. Studio on 1st floor

TAP STANLEY BROWN, formerly "Tennie's Inn" and "Cotton Club" 259 Mass. Ave., Cor. West Brookline. Kenmore 0800

3 PRIVATE LESSONS, Miss Shirley Reese, $1 130 Mass. Ave. at Hunt. St., Tech. 9068
Beginners and Beauty Steps. Start Instruction

Wm. H. O'Brien 2100 Beac. Ave., Cor. Exeter Class Tues. 7:30 P.M. Private Lessons Daily. 12 Classes $5

28 Professional Services

TEETH AT PRICES A BOROUGHMAN CAN PAY. Dr. L. B. Urow, Mgr., 6 Boylston Sq., Boston.

29 Medical

FREE, X-RAY

Examination and correction immediately free to girls and women who have failed to reduce by other methods. Latest and most successful treatment are administered by graduate physicians only. Dr. Daniel A. Walsh, Medical Director, 1 Beacon St., Boston. Hours 9 to 5 daily. Tel. Lib. 0800.

PILES No need to suffer from Piles. Write for free booklet. Chicago Piles Remedy Co., 1 Dover St., Chicago, Ill.

URINARY-SKIN Prostate, Kidney, Bladder Troubles. Booklet free. Sample 10c. Free Book & Sample. R. W. POWER, M. D., Box 3078, Phila., Pa.

GLASSES—Fitting, Buying for Less. Eye Tests Gratis. 4 Stores! 31 near Park St. Sub. 2300

EMPLOYMENT

60 Employment for Women

Experienced Night and Day CHOCOLATE DIPPERS
STEADY WORK
The Gobelin Co., Inc.
253 Norfolk St., Cambridge
TROwbridge 0130

Experienced Box Makers
STEADY WORK
The Gobelin Co., Inc.
253 Norfolk St., Cambridge
TROwbridge 0130

Generals $13-$15; mothers' helpers, $4 to $6; cooks, $6 to $8; waitresses, $4 to $5. Fee. Gen. 6540.

Experienced Chocolate Dippers
STEADY WORK
The Gobelin Co., Inc.
253 Norfolk St., Cambridge
TROwbridge 0130

AMATEUR WANTED—Tyce, Oct. 8, Wilson, 4 Tremont St., Cambridge.

EXPERIENCED mother's helper, 18 to 20 years, live in; general housework, assist with baby; $5. 1 child. Bel. 0600.

EXP. mother's helper, local girl, $5 per week. Salem 0400, Ext. 3, Mrs. Hall.

EXP. girl, housework, 2 school children, no cooking, live in. ST. 0800.

GIRL for general housework, 2 adults, 2 children, live in. $9. Talbot 0780.

GIRL for general housework. Apply Wm. H. O'Brien, 240 Huntington Ave., Cir. 0326.

GIRL, general housework, no cooking, 2 children, live in. $5. Lin. 0800.

GENERAL maid, experienced, under 40, with good references, to care for children. W. New. 1776.

GENERAL MAID—Live in, child, $5. Apply in person, Very Close Hosiery Mills, 374 Washington St., Boston.

GENERAL maid, fond of children, live in. $10 week. Call 9 A.M. to 1 P.M. Bel. 0600.

HOUSEKEEPER-cook, 2 adults, private house, good home, easy work. Tro. 3060.

HOUSEKEEPER-cook, 2 adults, private house, good home, good pay; refs. Rev. 1792. 9-12 A. M.

MOTHER'S helper, live in, small family, no cooking. Cir. 79.

MOTHER'S helper, no cooking, private house and bath. Bel. 0600.

MOTHER'S helper in mother's home, child to nursing, $3 week. Hyd. 1301.

MOTHER'S helper, 2 children, 3 and 6, drive, live in. $7. ARLington 7238.

MOTHER'S helper, 2 children, live in. $5. 153 Sheridan St., Quincy. 0134-J.

MOTHER'S helper, 2 children, no cooking, go home nights. $4. Lin. 2413-W.

WANTED—Maid for general housework, small family, good home. Call 9 A.M. to 1 P.M. Bel. 0600.

61 Employment for Men

Woodsmen WANTED
AT BERLIN, N. H.
For Brown Company Operations

EXPERIENCED tailor and presser. Apply 8284 Washington St., Dor. 0125 mornings.

FIREMAN—200 class stoker plant near Americus preferred. Terminals and shops. See engineer, Medford Arch block on 39 Alby Ave., Medford.

FINANCIAL

A Money to Loan

Money to Loan
UP TO $300
At Reduced Rates to
Married or single persons, with or without security, on your own signature
We challenge all fair competition. Competition is the best regulator of prices.
It is our endeavor to give Cheapest Rates and Best Service
Compare our rates and then call, write or phone most convenient office.
Be Sure It Is The "National"
24 SCHOOL STREET-BOSTON
Room 303 Lafayette 0031
689 MASS. AVE.-CAMBRIDGE
Room 310 Tro. 3713
1 SALEM STREET-MALDEN
Room 4 Madison Co. Bank Bldg. Malden 0483
1458 HANCOCK ST.-QUINCY
Room 201 Quincy 3884
(Over Morgan's Furniture Store)
License 42-135-17-63 Inspection 9

NATIONAL LOAN SOCIETY
At Your Service
Let the Pilgrim Help You with your financial problems. Loans in suitable amounts made within one day. Call, phone or write.
$50. to $2000
PILGRIM PLAN
A SCHOOL ST. CAPITOL TRUST
2A SCHOOL ST., BOSTON
LOANS • Personal Note • Auto • Household • Co-maker
"A Friendly Service"
IDEAL FINANCING ASSN., INC.
372 Washington St. Room 4001 License 53

AUTO & TRUCK LOANS
ONE HOUR SERVICE
AMERICAN FINANCE CORP., License 23
Room 227, Park Square Bldg., Boylston St.
LOANS To Private Parties Home, Estate, Other Real Estate. Interest Rates Low. Also Time Deposits. Tel. Lib. 0800. 5 Beacon St., Boston.

AUTO & TRUCK LOANS LOW RATES
TREMONT FINANCE CO. QUICK SERVICE
69 STATE ST., ROOM 91 LAF. 1199

LOANS ON AUTOMOBILES IN 1 HOUR
FROM STATE STREET OFFICE OF THE FIRST NATIONAL BANK OF BOSTON

LOANS To your own signature. 42 Broad St. FAMILY FINANCE COMPANY Licensed Lenders Lib. 0800

LOANS FURNITURE, CO-MAKER, AUTO PLAN. 31 Bromfield St., Room 200. Need Money? Any Federal Room Corporation. Room 200, 31 Bromfield St., Boston.

LOANS $50 to $300 Salaried people. Quick service. Reasonable rates. Call, write or phone. Personal Finance Co., 34 Pemberton Sq., Room 1, Boston. Lib. 0800

NEW ENGLAND'S GREATEST EVENING NEWSPAPER

BOSTON EVENING AMERICAN

FRIDAY, OCTOBER 9, 1936

LARGEST EVENING CIRCULATION
net paid average, 6 months ending March 31, 1936
260,723

Deport Alien Reds! Rescind The Recognition of Soviet Russia

THE fact that Communism—nurtured by Soviet Russia—is seeking to destroy the free institutions of America is not to be denied.

Neither is the shameful fact to be denied that COMMUNISTS are supporting Franklin D. Roosevelt for re-election in 1936 IN ORDER TO BUILD A REVOLUTIONARY "PEOPLES FRONT" IN 1940.

Mr. Roosevelt has said that he repudiates this support.

But what has he done to prove that he repudiates it?

Russian Communism in America can be officially repudiated only by two courses of executive action:

1—By immediately deporting all alien Communists, as the law requires; and

2—By immediately rescinding the recognition of Soviet Russia.

"Farewell to Harvard?"

HARVARD UNIVERSITY, recently celebrating her 300th birthday, celebrated also the victory of academic freedom over legislative oppression, proudly proclaimed that victory to the four corners of the earth.

It was a distinguished congregation that hailed the Tercentenary—foremost scholars of the world; government officials and outstanding alumni, President Roosevelt among them.

"A bright blossom in the garden of democracy," one gifted orator called the event. The world, generally, applauded.

But there was one who did not applaud. This was William Morris Houghton, too busy then writing a brilliant article for the American Mercury to waste time on hand-clapping, which he rather sadly titled, "Farewell to Harvard."

Skeptically, Houghton wrote:

"Our greetings to Harvard on her great birthday may be in the nature of hail and FAREWELL."

And, recalling that it was not until after the Civil War that Harvard completely shook off the domination of the Massachusetts General Court and that of overzealous church authorities, he added:

"Harvard has to face now, not the government and church of Massachusetts, from whose clutches she managed to extricate herself after two centuries and a half of struggle . . . but a FAR MIGHTIER and MORE CUNNING opponent and one armored in innocence.

"The New Deal has no conscious designs on Harvard or academic freedom. Is it not captained by a Harvard product, guided by Harvard minds?

"But suppose, for example, the New Deal's policy of taxation is carried to its logical extreme, how long could a university which depends for its growth on the growth of its endowment, and, therefore, on the gifts and bequests of the wealthy, continue to grow?

"How long, with the ever-increasing demands upon it, could it remain self-supporting?

"How soon before it must accept assistance proffered from Washington ON WHATEVER CONDITIONS THE GENTLEMEN IN AUTHORITY SEE FIT TO IMPOSE?"

MR. HOUGHTON'S warning that politics might again rule Harvard's academic policy was the one sour note in the otherwise harmonious observance.

In the triumphant song of the Tercentenary it was, perhaps, lost. No one mentioned it, or cared to give it consideration.

But, apparently, the sour note does not intend to remain lost. Ironically, it arises from the grave.

And Harvard reads it again in the codicil of the will of a distinguished son, Jesse I. Straus, donor of $300,000 to the University in 1923.

The codicil, cancelling a bequest to Harvard of $165,000 and $335,000 to the Jewish Federation, was a result of THE CONFISCATORY TAXES OF THE NEW DEAL.

Harvard gets nothing, even though Mr. Straus was a member of her Board of Overseers and of various other important committees. ***Retention of the $165,000 bequest would have forced his estate into hasty liquidation, Mr. Straus feared; resulting in losses from untimely sale of assets, and, probably, menacing the inheritances of Mrs. Straus and her children.***

"FAREWELL to Harvard?" Mr. Houghton's fanciful article found reality in the reluctant action of one Harvard official.

The money that might have enriched the University, extended her knowledge, provided tuition for those that need tuition, does not come. A new form of legislative oppression—an oppression new to Harvard's turbulent history—keeps it away.

Will other successful sons of Harvard follow Jesse Straus' lead, take his reluctant action and cancel by codicils their bequests?

Will Harvard, no longer self-supporting, some day bow her proud head under the yoke of Washington as payment for financial assistance?

These questions thoughtful Harvard men ask, though November 3rd may give them the answer.

No Admittance

By Nelson Harding

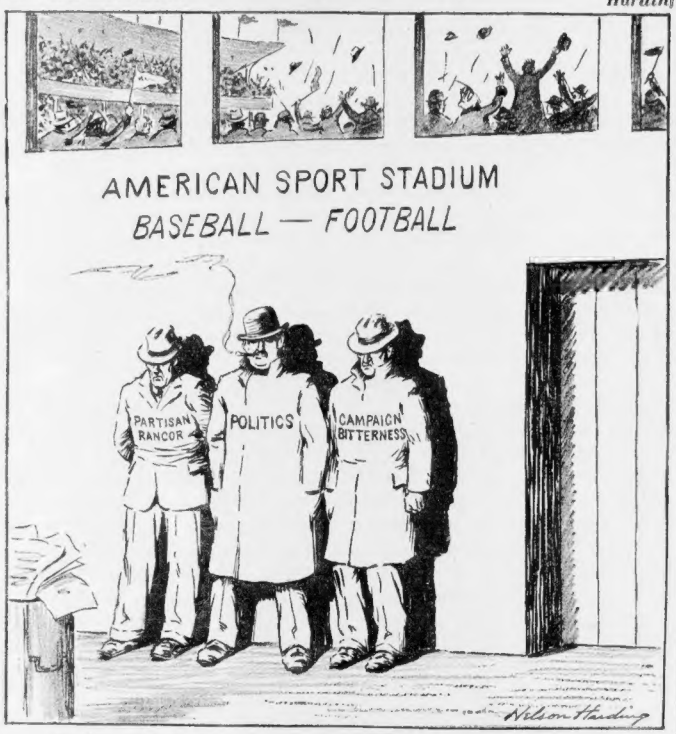

There is no room for that trio
In the stadium or ball park
Where the nation's games and pastimes
Bring good natured crowds together.

Left outside and quite forgotten
By a clean sport loving people
Are class consciousness and rancor
And political dissension.

Social Security Facts

The Human Side of the News

By Edwin C. Hill

In a campaign year, more than any other time, there is a lot of talk about big ideas. Much of the talking is done by persons who know the least about the matters discussed, and those who really know something don't seem to have much of a say. This department has been especially interested in social security, for surely that's right smack on the target of "The Human Side of the News."

Edwin C. Hill

There's nothing more important than every man's hope for an untroubled future, and no more important news than the story of the chance to get it—if any. The air is full of social security talk by politicians, professors, nominees and other folk—the views of everybody, in fact, except those whose trade is social security.

It made me look up a man who had been impelled by enlightened self-interest really to study the problem. And he brings to it the light and detachment of an expert rather than the obfuscation of a doctrinaire.

As you might guess, he is an insurance man, and a very intelligent specimen. From Boston, en route in his home in Chicago, came Alfred J. Johannsen, newly elected president of the Chartered Life Underwriters of America.

EXPERT INFORMATION

He has handled insurance running into imposing figures and is in the top brackets of this competition. And he is also one of the younger innovators and pioneers in further sound, exact and searching economic studies and a new underpinning for the vast life insurance structure of America. I said to Mr. Johannsen:

"Both sides in this campaign are offering 'social security.' The phrase is new and attractive in politics. As an insurance expert, you ought to have some exact knowledge of the subject if anybody has. Can any government make good on a promise like that?"

Said Mr. Johannsen:

"If anybody gives you any pat answers to a question like that, they are fooling you. I don't want to get into any discussion of opposed political theories on social security, but I don't mind telling you about the modern approach to the subject.

"Young insurance men are being put through a course in economics and finance which, more and more, requires of them professional qualifications—and I really mean professional—comparable to those of doctors, lawyers or engineers.

"Selling insurance is one thing; getting accumulated insurance funds working for the good of all concerned is something else again. Your annuity, coming up in say 10 years, may look good to you today. It is probable, but not inevitable that, when you get it, it will buy you the security you thought it would. It is just as remotely possible that with a decade of social disorder and political bungling it will be dissipated by inflation.

ADEQUATE SECURITY

"Insurance companies, even before the present period of intensive research, have been able to beat that. They have an amazing record of solvency and continuity through periods of the worst stress and danger of the modern world. Even the German insurance companies survived that ruinous slump into inflation.

"Bentham, Cobden or Mill might have been a bit confused with all our complexities of a highly developed exchange economy. We need more light and we are trying to get it. Progressive insurance management today is not only a seminar, but a laboratory of social security. It is, in short, a scientific."

When Mr. Johannsen told me about the swarms of young men who are being coached in this endeavor, it was an eye opener. I submit that perhaps, in all our view of public problems, we should not be too much discouraged by the resounding clamor into which great public issues seem to resolve themselves. There is a lot of sound work being carried on off-stage.

New Dealer Dissents

By Edward R. Burke

U. S. Senator from Nebraska, Member of the Senate Committee on the Judiciary and Lately Resigned as Democratic National Committeeman from Nebraska.

At a Meeting of the South Dakota Bar Association

Through one hundred and fifty years of marvellous growth in America—growth in area, in population and in wealth—the Constitution has furnished a stable and secure framework for unstinted liberty.

It has at times appeared to some, today more than at any time in the past, that America could move more rapidly toward what these consider the desired goal, were it not for the limitations which the people imposed upon their own governmental agencies, both State and national, through the medium of written constitutions.

Far outweighing that delay in action has been the assurance flowing from the certainty of constitutional guarantees that there are individual and property rights upon which no government can trespass.

If is this sense of guaranteed security that has made possible the unleashing of the energy and individual initiative without which this record of achievement could never have been accomplished.

In summary, then, we understand that the Constitution establishes a central government of limited powers.

All powers not granted to the Congress or to the Executive, either expressly or by necessary implication, are reserved to the States and to the people.

While the Constitution stands, neither the Congress nor the President can lawfully exercise any powers not so granted.

If changed conditions have now made it necessary and proper that some of the powers reserved to the States, or not heretofore granted to any Government, should at this time be lodged in Washington, the people, if they so desire, by the orderly process of amendment, may make a new grant of power.

Under a written constitution which establishes a government of limited powers it is essential that there be an independent judiciary clothed with authority to strike down legislative enactments or executive orders which are found to be in conflict with the fundamental law as written in the Constitution.

When a case arises which involves the question whether a statute is in conflict with a provision of the Constitution, the Court must, as it has often declared, lay the challenged statute by the side of the invoked constitutional provision, and, if there is a conflict, the inferior statute must give way before the superior Constitution.

If the highest court is divided and a minority is not satisfied beyond a reasonable doubt that there is a conflict, it is not in accordance with the American spirit to insist that the Court has rendered two decisions.

The action of the majority is the action of the Court, and that alone, whatever merit there may be in dissenting opinions.

More than anything else in this country today there is need for renewed emphasis upon the fundamental and unchangeable guarantees of individual liberty.

We need to continually remind ourselves, as well as others, that the American system is one of limited governmental powers.

Our fathers feared the tyranny of unlimited sovereignty.

NO LESS DID THEY DREAD, AND DETERMINE TO GUARD AGAINST, THE LUST FOR POWER OF UNRESTRICTED LEGISLATURES.

They knew that authority continually teaches out for more authority and is never sated, that power feeds upon power until nothing else will satisfy its constant craving.

They wanted government so restricted that all could realize that there are many things that effect the lives of individuals that no government can properly do OR OUGHT EVER TO BE PERMITTED TO TRY TO DO.

Only thus, they believed, would the sacred rights of the people be safe from encroachment.

Thus only would it be possible, they clearly saw, to develop their native genius to the full, that willingness to depend upon individual initiative, which would make of each American a sovereign in his own right.

Under that system America has prospered.

Dark days came, and in a depression which should have long since been dispelled, troubled citizens began to grope after new gods.

WE NOW TURN AGAIN TO THE FUNDAMENTALS.

The Constitution lives.

Let America preserve and honor it, let its spirit rule our thinking and our lives, and America may look forward to still better days to come.

New York Day by Day

By O. O. McIntyre

New York, Oct. 9.—Thoughts while strolling. For a revue little Stuff and Things. Handles knocked that double talk with a loop. Most frequent error of the radio announcers pronouncing g in jalopy as if it were y. They will call Tommy Manville a playboy despite his white hair and stooge.

O. O. McIntyre

Heartiest laugh ever heard in the theatre. Bob Benchley roasting at W. C. Fields. Who remembers Katharine was spelled Katherine? For first choice between Lanny Ross and Dick Powell, my vote would go to Powell. The Frank V. Storrs have the spiffiest dressed chauffeurs in town.

Girl cigarette smokers somehow never look youthful and corn fed. Not many have Herbert Marshall's nationalmark on the screen. Or his superb diction. Those ruddy Irish boys scrubbed to such a shine after the day's work. And skylarking on the 59th avenue corners.

Look alikes: Fred Astaire and Freeman Gosden, the Amos of Amos 'n' Andy. And Charles Winninger would make a dandy model for John Bull. Memory: Jimmy Walker's green limousine parked smack in front of a water plug at the Ritz. Hugh O'Connell, for my money, to play a reporter on the stage.

Radio censorship should include those nauseating bad breath and b. o. announcements around dinner time at least. Not many actors are genuinely mourned as Tommy Meighan. Buff Cobb's contagious laugh. A prayer: To reach the age of Alison Skipworth and have her vigor and zest for living.

James Thornton is vaudeville's most stubborn die-hard. As he says, "a bottle-nurtured veteran." Edging the 80's the monologist and song writer is still up and at 'em.

Beginning in a Boston museum, he saw vaudeville reach its pinnacle, go down the hill and is still bewildered that there is not a straight vaudeville house left in America.

He has been doing his "The Volsted Act" for 12 years and is trouping again with it this fall. His health is excellent.

Attendance at the Empire building lower prices again the law of New York's civic pride. Since the chandelier opened in May, 1931, there have been 2,316,304 paid admissions. Less than 10 per cent were New Yorkers. And not new Yorkers are brought there, in a bored manner, by out of town friends on a visit.

A statistician recently found 100 persons within a three-block radius of the tower who had never scaled the heights. Denver, per population, has furnished the greatest number of visitors. I was told.

The Pike's Peak influence!

Literary aspirants, biting pencil ends over progress, may find inspiration for a chink of hope by the early struggles of Booth Tarkington, generally considered America's No. 1 novelist and short story spinner. In his first five years of fictioning, Tarkington's literature from this source was $22.20.

Fanny Hurst's first year winnowed exactly $12. Sinclair Lewis in formative years did not average more than $300 annually and Theodore Dreiser had long stretches where he did not salvage his return postage coverage.

Even the gifted Edith Wharton had a low year of $19. No calling requires so much persistence and none has such pleasant awards for perseverance.

Hollywood continues to beat Paris and New York to the style punch. Not only in the dress designs by Adrian, Orry Kelly and other of the boys, but in dress accessories for both men and women. The high boot craze was going a month in Hollywood before reaching here.

And the thunder-pattern shirts were dazzling the Beverly canyon some weeks before they reached the avenue.

There are even rumors Paris has copyists planted in Hollywood.

Listen, World!

By Elsie Robinson

So many of us sitting around these days waiting for the "right job" to turn up . . . envying the lucky devils who have them.

Elsie Robinson

"No wonder they're successful and happy" — you sneer to yourself. "They've found a job that fits 'em. I could succeed, too, if I could find a job like that. People think I'm lazy but I'm not. They're trying to duck work—but I'm not. People think I ought to take any job that comes along, whether I'm fitted for it or not. But I can't do that. There's no use taking a job unless it's the right job. What's the use doing something you hate when you know you're bound to fail?

"Everything would be different if I could find the right job. If I were lucky like some people . . . if I had a pull, I'd show them—"

So many of us ought to stop and look at our demoralized world, saying these things to ourselves. So many of us growing old and older, waiting for the "right job" or the "right chance" or the "right person" to come along. Thinking that if we wait long enough, wish hard enough, they surely will.

But they won't. For there are no "right" jobs or chances or people. There are only the square makings. The rest is up to us.

The fact that people seem happy and contented with their jobs or their homes does not prove that they have found the "right" position or the "perfect mate." It simply proves that they have had enough spunk and shrewdness **to take what is offered and build upon it.**

THE TRUE PICTURE

They didn't find a chance which "just fitted" them. **They fitted themselves to the chance which they found.** Consider, for example, this newspaper world which seems so glamorous, so thrilling, to those looking in. Rare indeed is the individual who has as much power as a successful columnist—who looms so large in the public eye. And you think, enviously, of the talent and opportunity which must lie behind such success.

This particular writer started her columnist career on $12 per week, upon which she supported herself and an invalid son. After working three years for 14 hours a day, she achieved the princely recompense of $20 per week—and went out cold. Yet, in comparison with most of the gang, she was wallowing in wealth!

DARE TO FACE FACTS

She took what she could get. And here we are. With you still thinking I'm doing the job I hate on . . . and I still wishing I were!

Stop kidding yourself, stranger, and wasting your life—there are no "just right" jobs. But there are the makings of adventure and pride and sufficient happiness in ANY job, if you have sense enough to look for them, spunk enough to utilize them.

And any job's the right kind of a job if you're the right kind of man.

That's That

By Bruce Gustin

A few days ago, a man went into a Washington, D. C., bank, wrote out a check for 72 million dollars, signed the name of J. P. Morgan and presented it for payment. When payment was denied, he wrote out another check. This one was for 90 millions and the name of John D. Rockefeller was signed to it. After his second check was rejected, the man assured himself by writing other checks for astronomical sums until police took him away to a hospital for observation as to his mental condition. This check-writing incident is an epitome of the New Deal.

From the very beginning of the Roosevelt administration, the New Dealers have been writing checks on other people's bank accounts. And what's more, they have been cashing them. The New Dealers didn't stop at writing checks for a few millions. They drew checks for billions. And they didn't just sign the names of multimillionaires. They signed the names of all the people, the poor as well as the rich.

The principal difference between the Washington check writer and the New Deal Administration is that the New Dealers got the money on the checks they wrote. They have a Treasury Department which can make the banks take their checks. And thus far they have checked out some 13 BILLIONS of other people's money. While there is no danger of the New Dealers being sent to jail or to an insane asylum for their check writing proclivities, they are under strict public observation right now while the voters are deciding how they are going to mark their ballots in the November elections.

A large sum of money has been invested by the New Deal Administration in a resettlement experiment in Alaska. Several hundred people have been shipped up there and have been located on land taken out for them by the government. And at the same time this same Federal government is trying to drive 4000 homesteaders off lands upon which they have filed in the public lands States of the West!

In his Pittsburgh speech, President Roosevelt continued to spread the New Deal fiction that the 8 billion dollar "net" debt he admits his administration has incurred isn't going to cost anybody anything. Speaking of "this foolish fear about the crushing load the (national) DEBT WILL IMPOSE UPON YOUR CHILDREN AND MINE," he said:

"This debt is not going to be paid by oppressive taxation on future generations. It is not going to be paid by taking away the hard earned savings of the present generation. IT IS GOING TO BE PAID OUT OF AN INCREASED NATIONAL INCOME AND INCREASED INDIVIDUAL INCOME produced by increasing national prosperity."

That sounds very reassuring. But what is that "national income?" Nothing but the earnings of the American people.

It is pertinent to ask HOW IS THE NATIONAL DEBT TO BE PAID OUT OF INCREASED NATIONAL INCOME. There can be only one answer—through TAXATION.

Bible Text: "Children's children are the crown of old men."—Proverbs 17.6.

Suggested by the Rev. William D. Turkington, Baptist minister, Boston.